

PARENT PARCEL: 21-15-000-000-046, 059

CHILD PARCEL: 21-15-000-000-060, 061, 062

STARTING POINT: cl. of New London Eastern Rd. & cl. of Hawley Rd.

NO. 22381

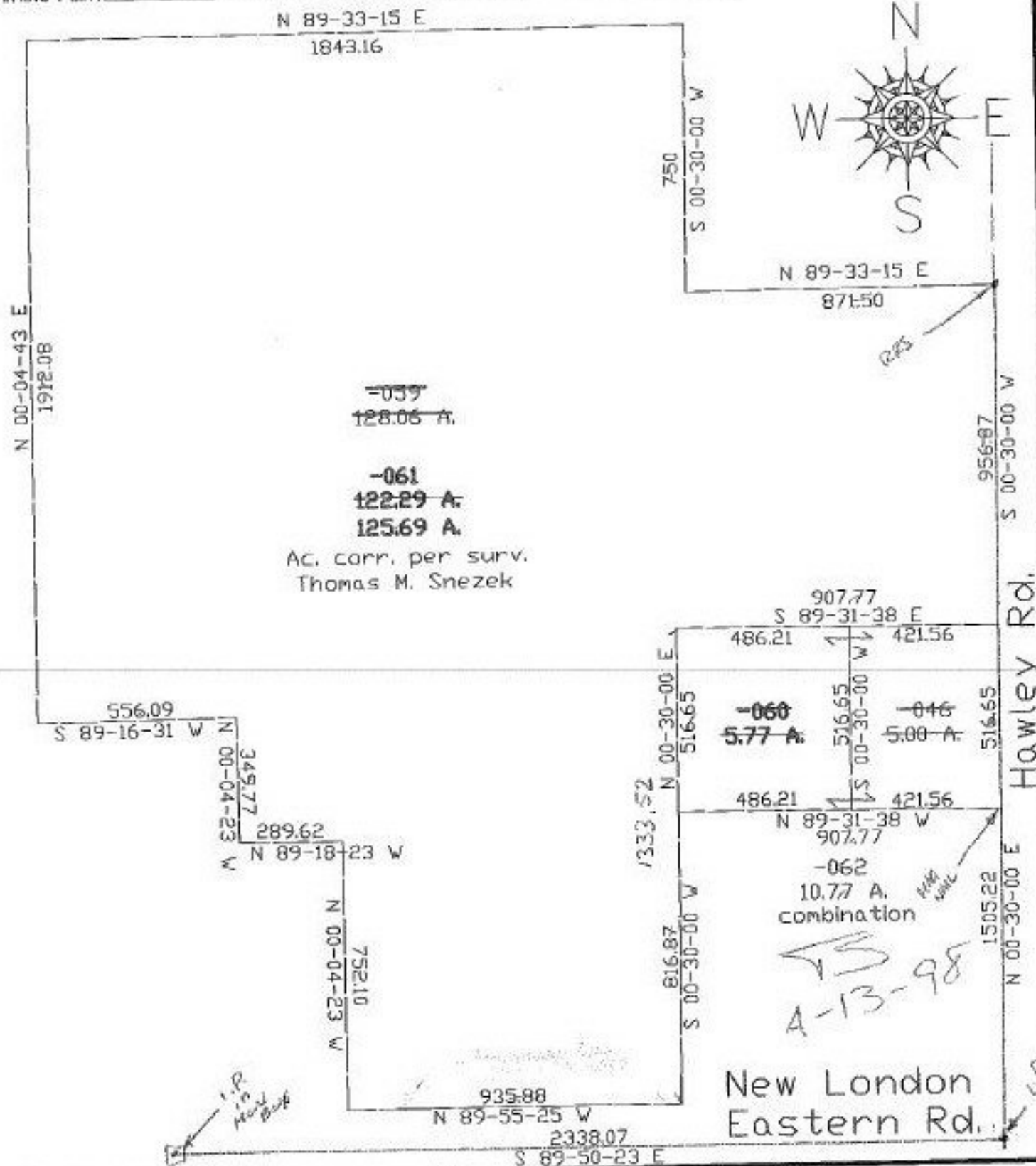

SPLITS/DEEDS PROCESSED

LORAIN COUNTY TAX MAP DEPARTMENT
226 MIDDLE AVE. ELYRIA, OHIO

SURVEYED BY: Thomas M. Snezek

CLOSURE: 0.00:10.000

MAP PAGE(S): 21-6

APPROVED BY: kac DATE: 12/29/97

SCALE: 1" = 400' PRIOR INSTRUMENT: OR 746-527