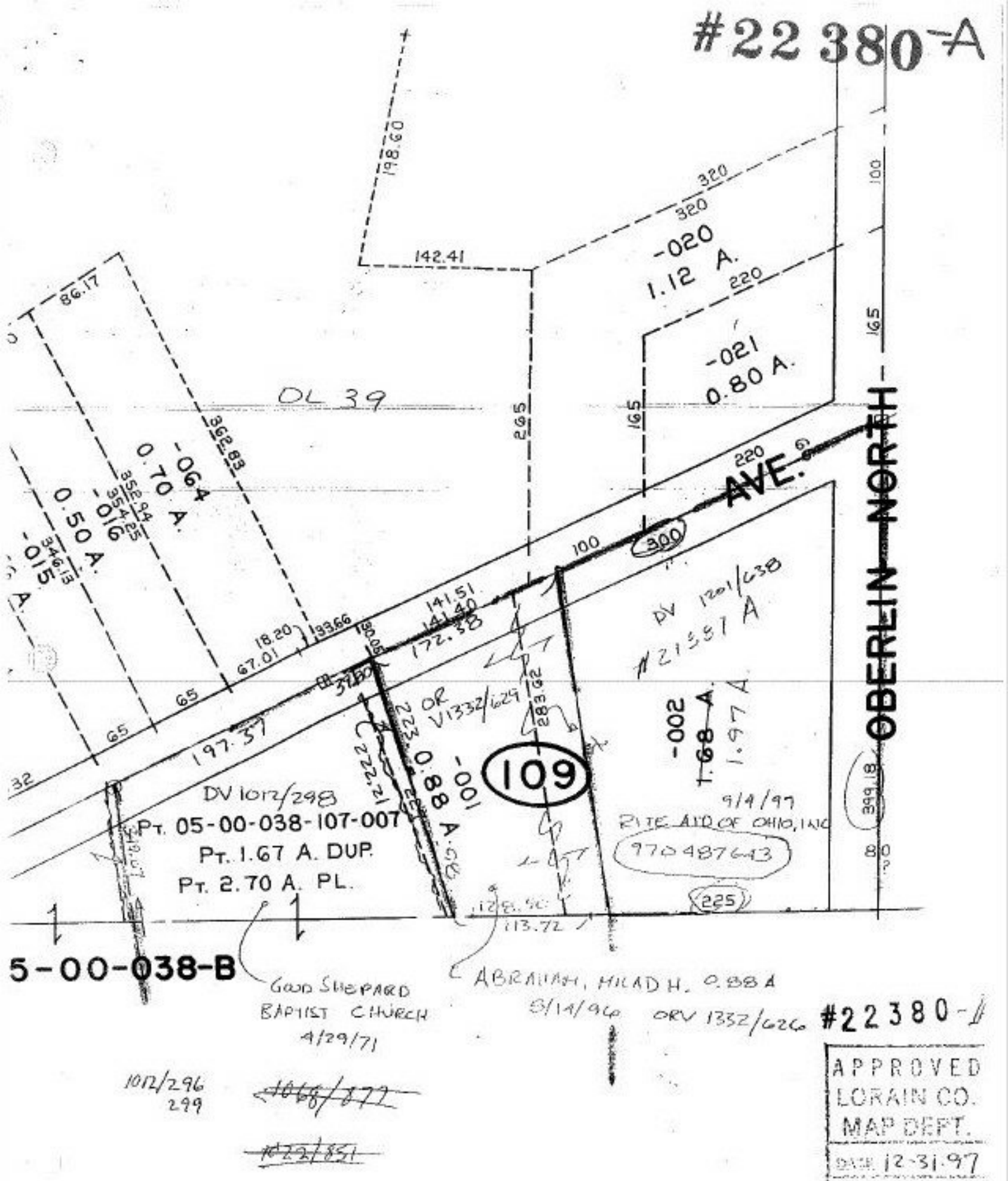
#22 380-A
198.60
142.41
320
320
-020
1.12 A.
220
-021
0.80 A.
100
165
86.17
OL 39
265
165
362.83
-064
0.70 A.
352.94
354.25
-016
0.50 A.
346.13
-015
220
AVE.
OBERLIN NORTH
100
300
141.51
141.40
172.38
18.20
33.66
67.01
65
65
197.37
DV 1201/638
#21387 A
OR V1332/629
223.62
283.62
-002
1.68 A.
1.97 A
-001
0.88 A.
109
DV 1012/298
Pt. 05-00-038-107-007
Pt. 1.67 A. DUP.
Pt. 2.70 A. PL.
9/4/97
RITE AID OF OHIO, INC
970487643
399.18
225
113.72
5-00-038-B
GOOD SHEPARD
BAPTIST CHURCH
4/29/71
ABRAHAM, MILAD H. 0.88 A
5/14/96 ORV 1332/626
#22380-A
1012/296
299
~~1068/877~~
~~1022/851~~
APPROVED
LORAIN CO.
MAP DEPT.
DATE 12-31-97
5-00-039-B
T. McNair
22380.