

PARENT PARCEL: 05-00-066-000-008

CHILD PARCEL: 05-00-066-000-012, 013, 014, 015, 016

STARTING POINT: c.l. of Ohio Turnpike & c.l. of Oberlin Rd.

NO. 22377

Ohio Turnpike



-008 split into -012 & -013  
-013 split into -014 & -015  
-004, -006 & -014 comb. to  
create -016

S 01-09-48 W  
645.44

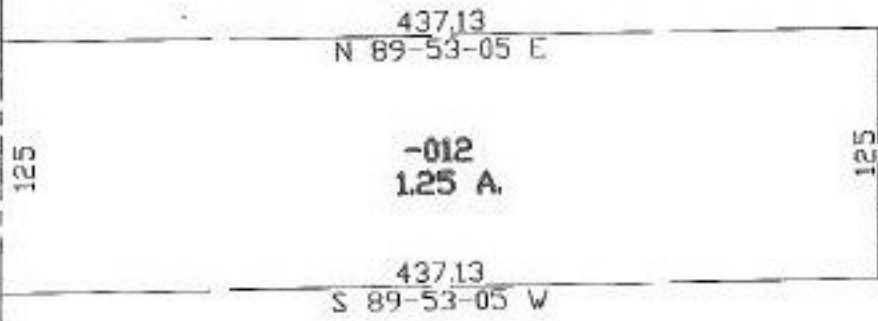

Oberlin Rd.  
320

~~-008~~  
~~35.00 A.~~  
~~-013~~  
~~33.75 A.~~  
~~-015~~  
~~33.41 A.~~

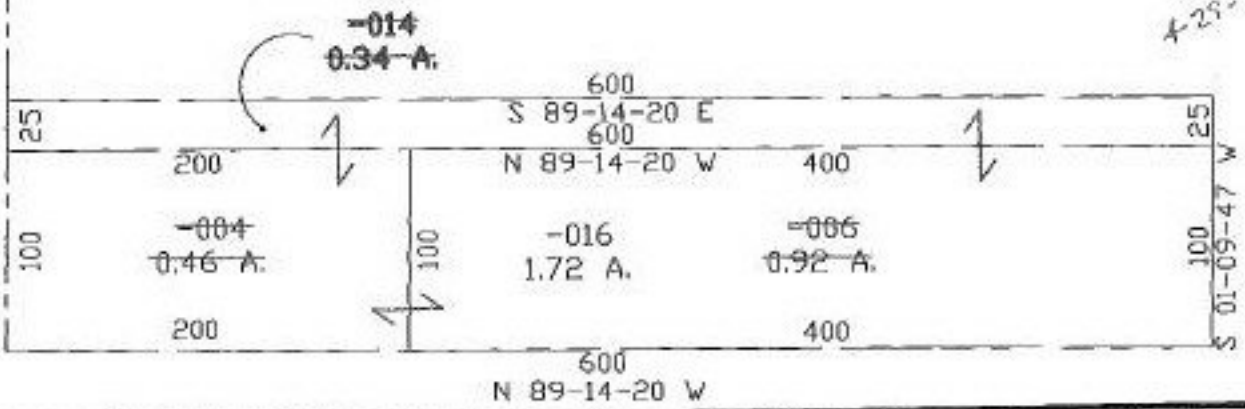

TS  
4-25-97



**SPLITS/DEEDS PROCESSED**  
LORAIN COUNTY TAX MAP DEPARTMENT  
226 MIDDLE AVE. ELYRIA, OHIO

SURVEYED BY: John Pozynok  
CLOSURE: 0.00:10.000  
MAP PAGE(S): 5-H  
APPROVED BY: kac DATE: 12/16/97  
SCALE: 1" = 100' PRIOR INSTRUMENT: OR 1001/712