

#22372  
NO. 22372

PARENT PARCEL: 03-00-076-114-016, 019, 021

CHILD PARCEL: 03-00-076-114-022, 023, 024

STARTING POINT: n. line of Q.L. 76 & cl. of West Ridge Rd.

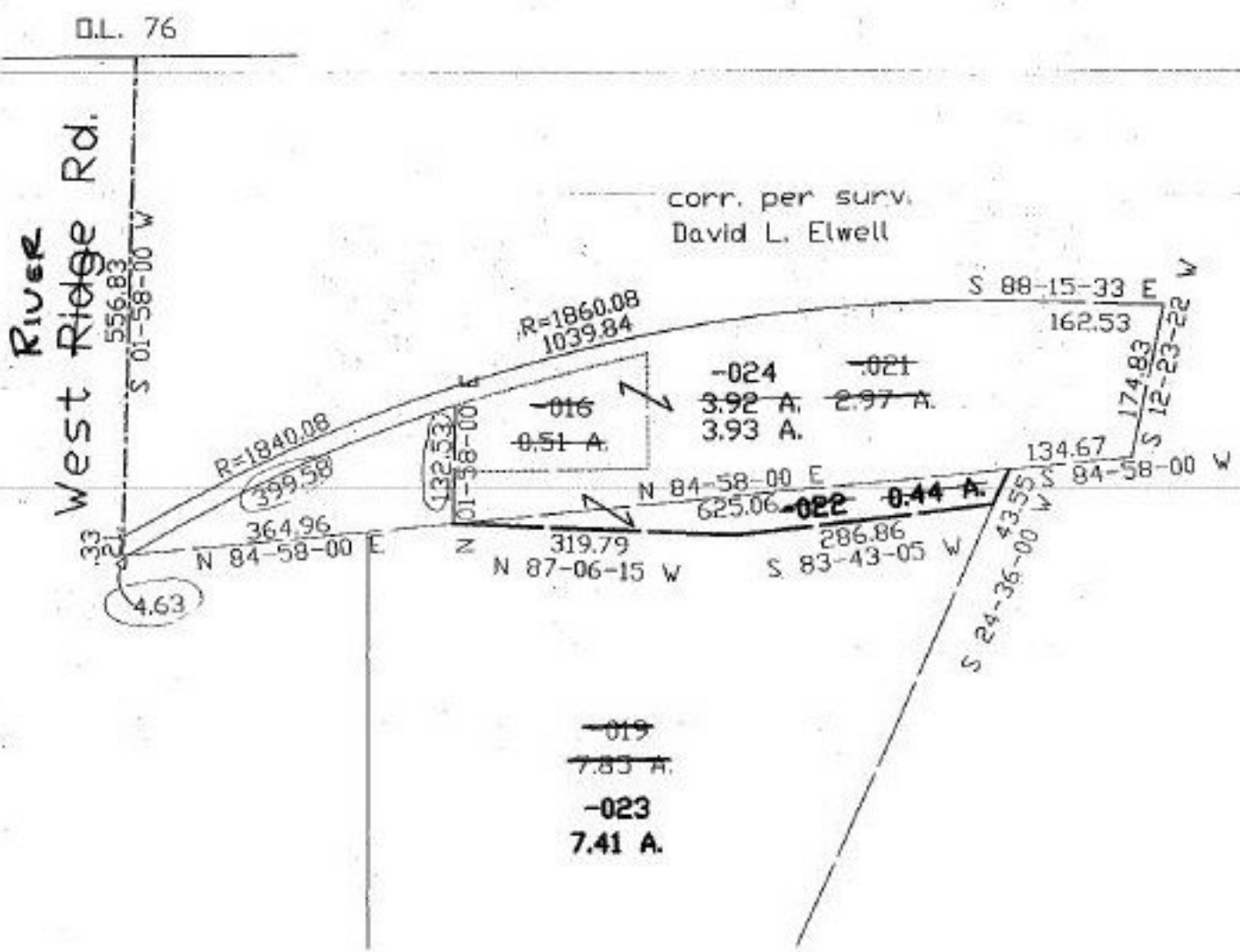
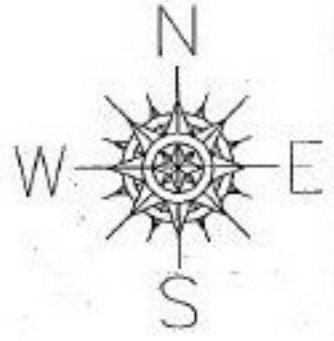

**SPLITS/DEEDS PROCESSED**  
LORAIN COUNTY TAX MAP DEPARTMENT  
226 MIDDLE AVE. ELYRIA, OHIO

SURVEYED BY: David L. Elwell  
CLOSURE: 0.08:10.000  
MAP PAGE(S): 03-00-075-C  
APPROVED BY: kac DATE: 12/23/97  
SCALE: 1" = 200' PRIOR INSTRUMENT: DV 1425/692