

PARENT PARCEL: 06-24-058-000-016

NO. 22371-A

CHILD PARCEL:

STARTING POINT:



# SIZE CORRECTION

<del>74</del> X <del>165</del>	TAX MAP
<del>70</del> X <del>130</del>	PARCEL SCREEN
74.91 X 165	CORR. PER DEED 970491748

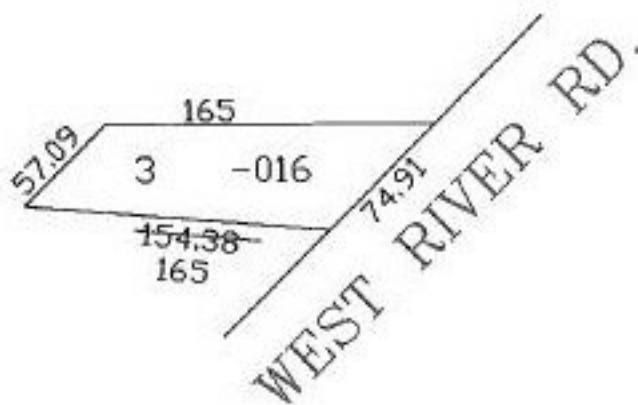

DP 9-29-98

## SPLITS/DEEDS PROCESSED

LORAIN COUNTY TAX MAP DEPARTMENT  
226 MIDDLE AVE. ELYRIA, OHIO

SURVEYED BY: \_\_\_\_\_  
 CLOSURE: \_\_\_\_\_  
 MAP PAGE(S): 6-100  
 APPROVED BY: koc DATE: 12/15/97  
 SCALE: 1" = 100' PRIOR INSTRUMENT: \_\_\_\_\_