

PARENT PARCEL: 04-00-021-000-151

CHILD PARCEL: 04-00-021-000-152, 153

STARTING POINT: NE corner of sublot 9 of Lear Industrial Park Sub. No. 1

NO. 22363

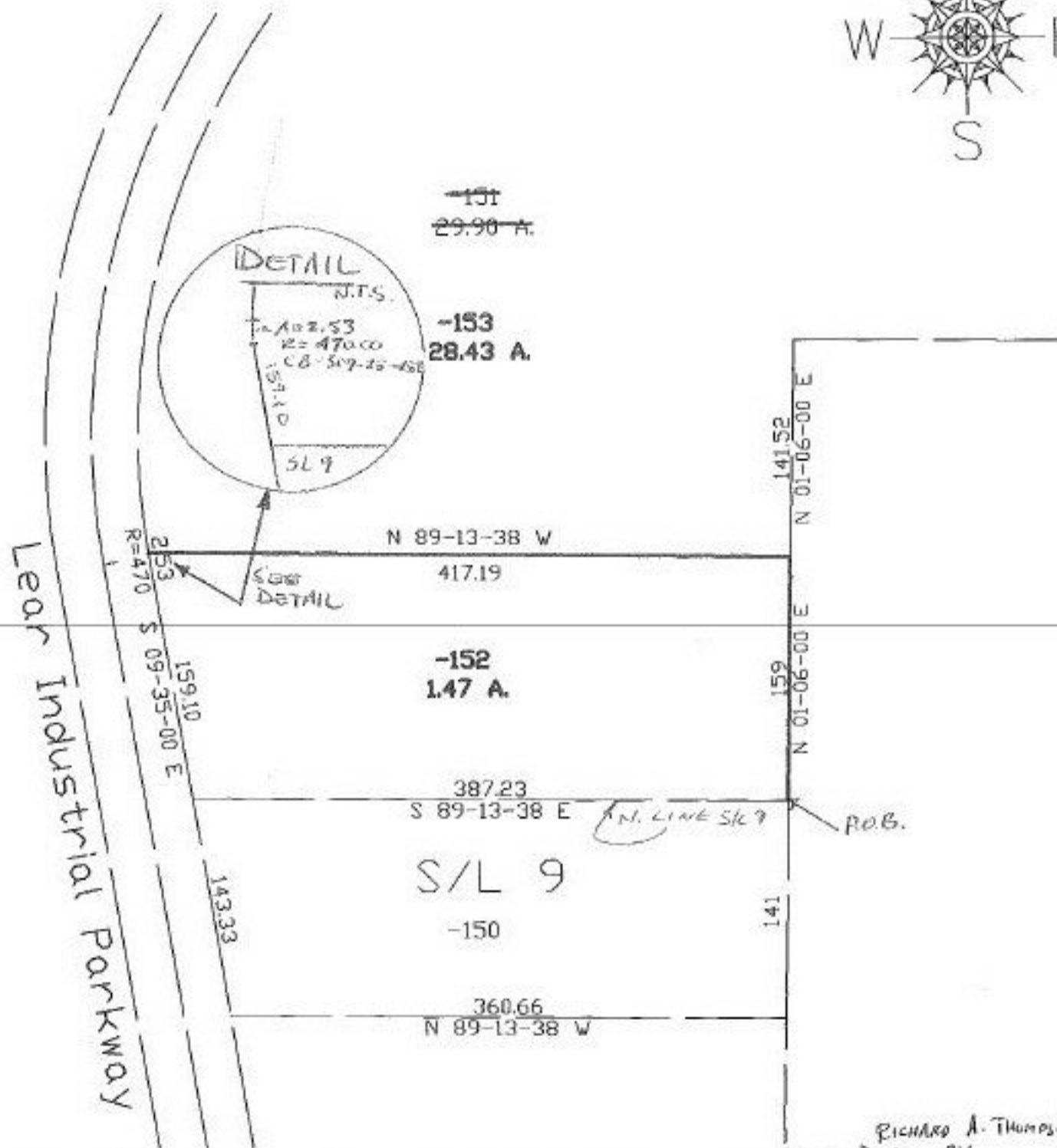

RICHARD A. THOMPSON, JR.
DEED Desc. BY



SPLITS/DEEDS PROCESSED
LORAIN COUNTY TAX MAP DEPARTMENT
226 MIDDLE AVE. ELYRIA, OHIO

SURVEYED BY: James R. Pegoraro, P.S. 5368
CLOSURE: 0.03:10,000
MAP PAGE(S): 04-00-021-N, 4-G
APPROVED BY: kac DATE: 12/9/97
SCALE: 1" = 100' PRIOR INSTRUMENT: OR 1303/813