

PARENT PARCEL: 04-00-004-102-107, 108, 119

CHILD PARCEL: 04-00-004-102-168 thru 173

STARTING POINT: cl. of Moore Rd. & cl. of Chester Rd.

NO. 22360

Out of:	New #:	Remainder:
-107,-108,-119	-168	-169
-169	-170	-171
-171	-172	-173
-173	-173	

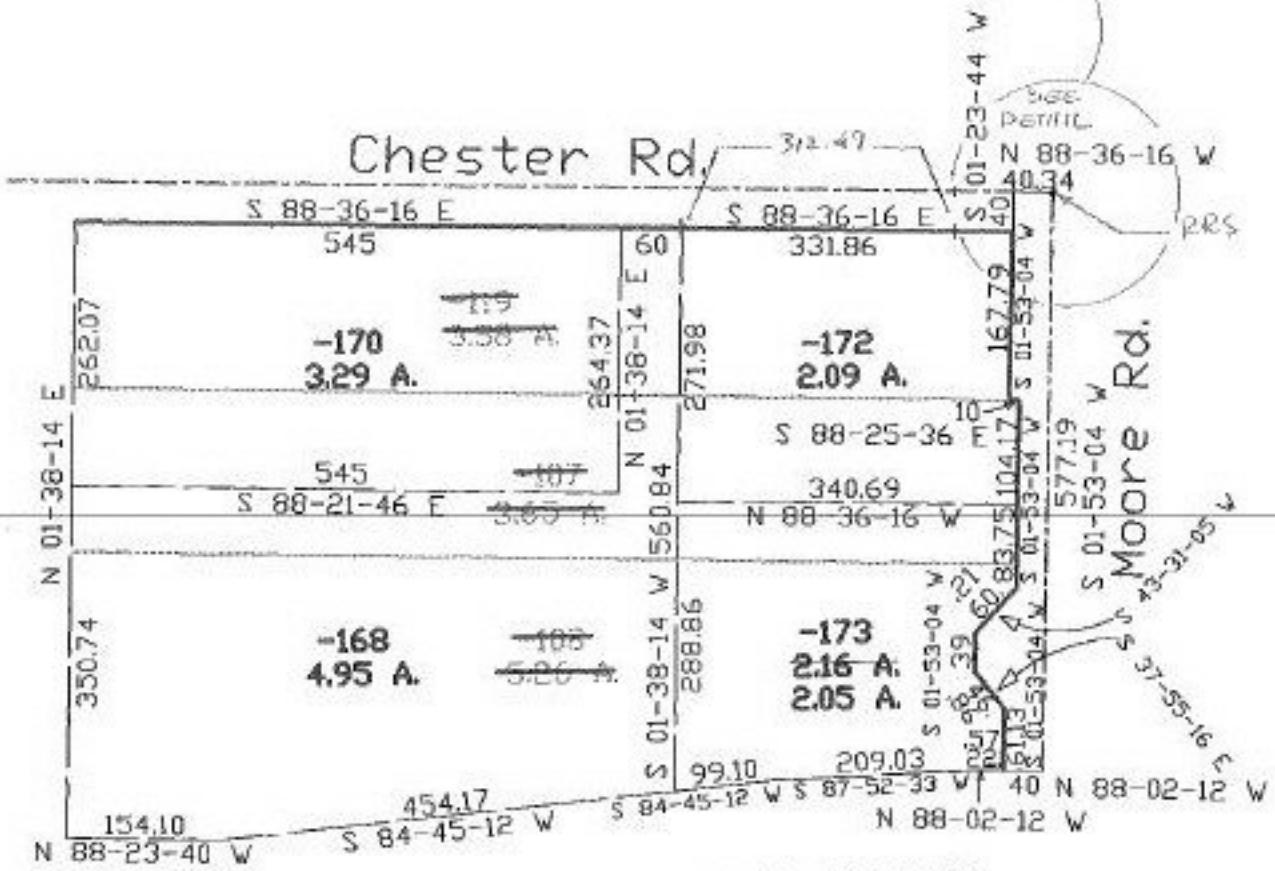
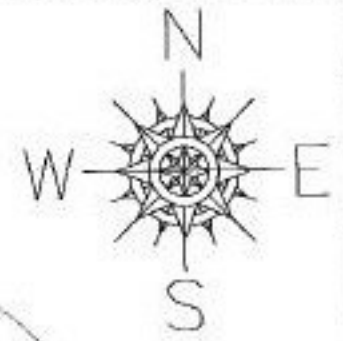
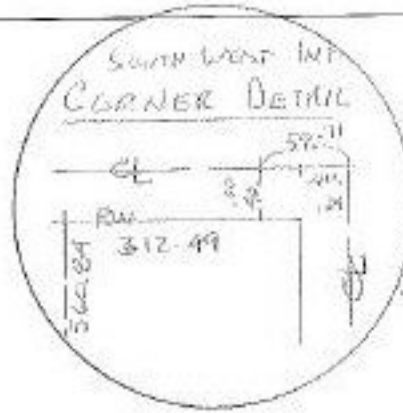

corr. per surv.
James T. Saylor

Remainder

- ~~-169~~
- ~~7.54 A.~~
- ~~-171~~
- ~~4.25 A.~~

2-A-99

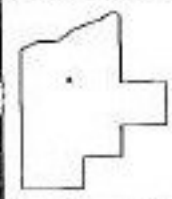

SPLITS/DEEDS PROCESSED
 LORAIN COUNTY TAX MAP DEPARTMENT
 226 MIDDLE AVE. ELYRIA, OHIO

SURVEYED BY: James T. Saylor
 CLOSURE: 0.05:10,000
 MAP PAGE(S): 04-00-004-H DATE: 1/8/98
 APPROVED BY: kac SCALE: 1"= 200'
 PRIOR INSTRUMENT: OR 1220/470 OR 1416/508