PARENT PARCEL: 05-00-036-108-060, -073
CHILD PARCEL: 05-00-036-108-079, 080, 081
STARTING POINT: S. line of O.L. 36 & W. ROW of Oberlin North Rd.

NO. 22358 (Filed)

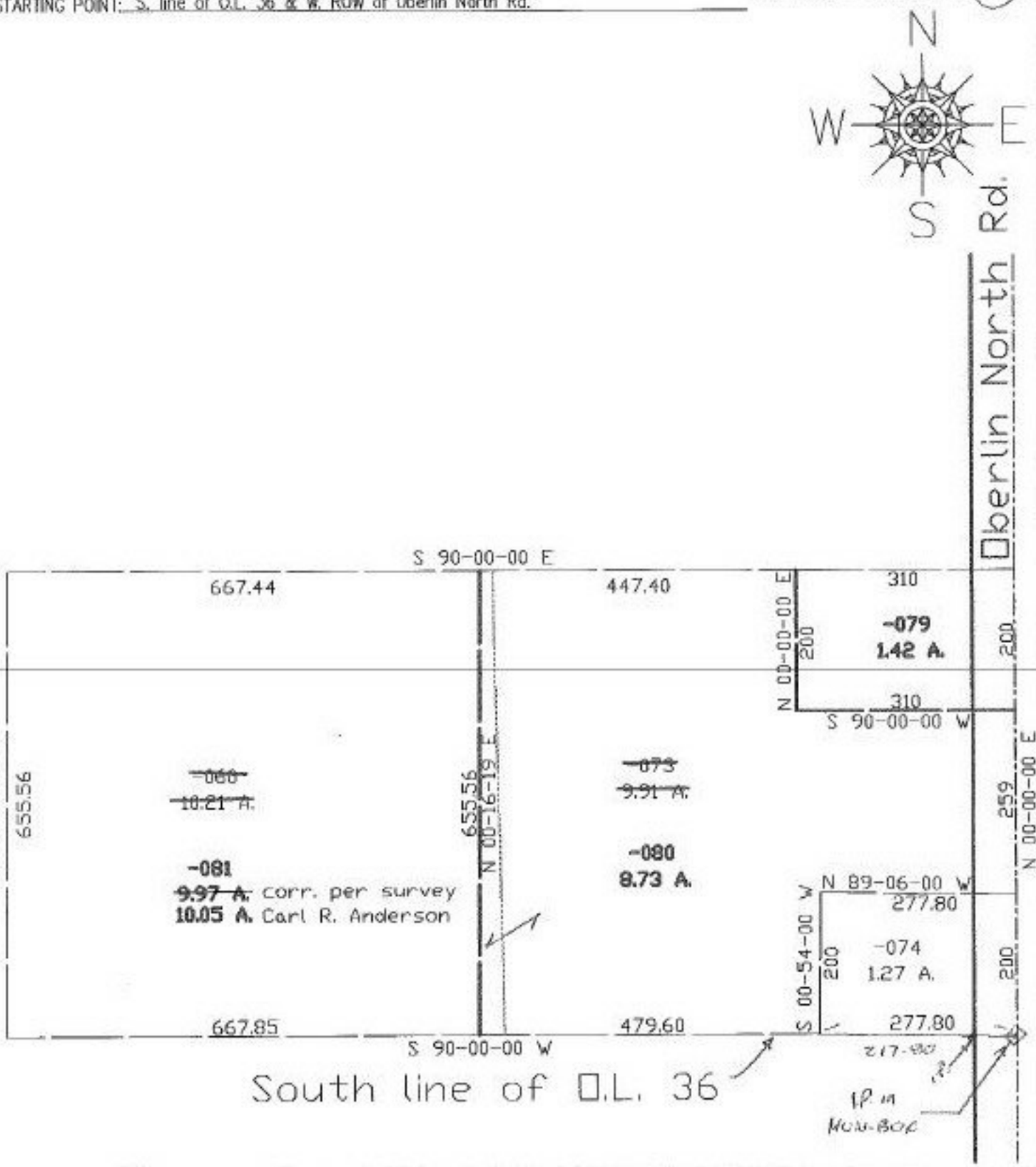


SPLITS/DEEDS PROCESSED
LORAIN COUNTY TAX MAP DEPARTMENT
226 MIDDLE AVE. ELYRIA, OHIO

SURVEYED BY: Carl R. Anderson
CLOSURE: 0.03:10,000
MAP PAGE(S): 05-00-036-B
APPROVED BY: kac DATE: 11/17/97
SCALE: 1"= 200 PRIOR INSTRUMENT: DV 1169/459