

PARENT PARCEL: 07-00-004-108-054

CHILD PARCEL: 07-00-004-108-077, 078, 079

STARTING POINT: cl. of Chestnut Ridge & cl. of Lear Nagle Rd.

NO. 22356



Chestnut Ridge Rd.

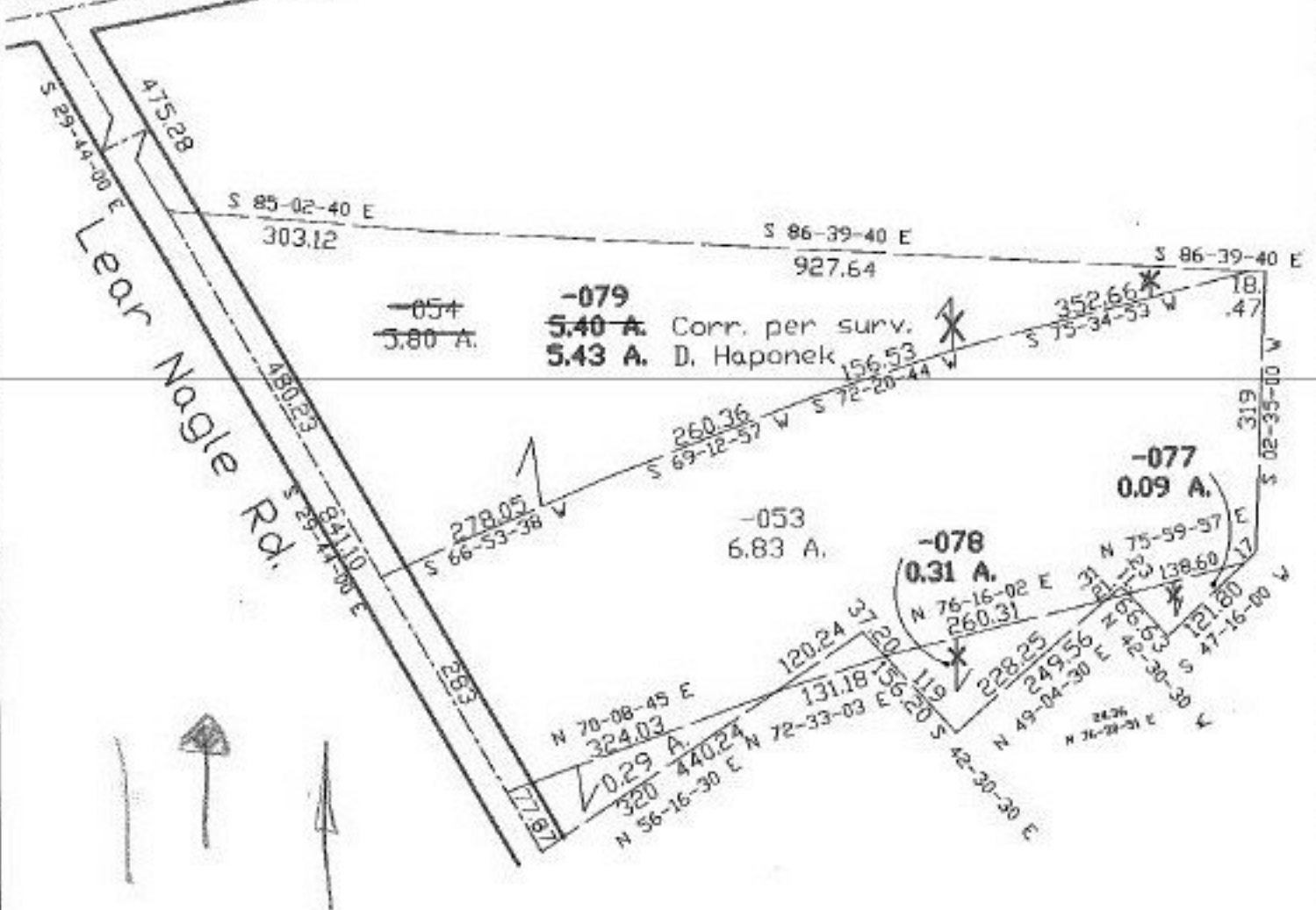

DP 1-18-99



**SPLITS/DEEDS PROCESSED**  
 LORAIN COUNTY TAX MAP DEPARTMENT  
 226 MIDDLE AVE. ELYRIA, OHIO

SURVEYED BY: Dane Haponek & CF Richards  
 CLOSURE: 0.12.10.000  
 MAP PAGE(S): 7-00-004-C, D  
 APPROVED BY: kac DATE: 11/12/97  
 SCALE: 1" = 200' PRIOR INSTRUMENT: 1122/379