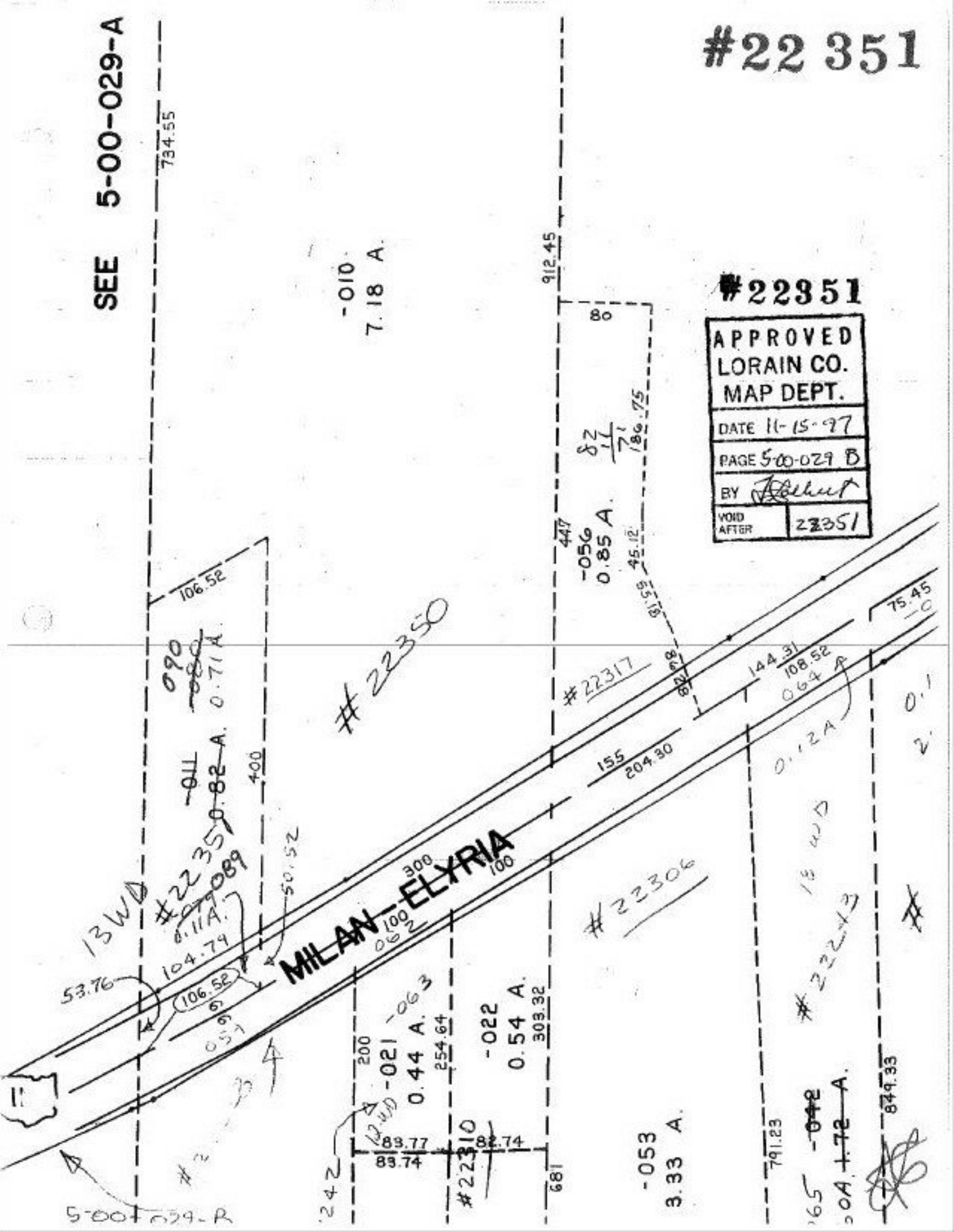
#22 351
SEE 5-00-029-A
734.55
-010
7.18 A.
912.45
80
#22351
APPROVED
LORAIN CO.
MAP DEPT.
DATE 11-15-97
PAGE 5-00-029 B
BY
VOID AFTER 22351
-056
0.85 A.
447
45.12
106.52
090
0.71 A.
#22350
#22317
144.31
108.52
064
75.45
-011
0.82 A.
400
155
204.30
0.12 A
#22351
089
0.11 A.
13 WD
50.52
104.79
53.76
106.52
MILAN-ELYRIA
300
100
100
062
#22306
18 WD
#22243
-063
-021
0.44 A.
200
254.64
-022
0.54 A.
303.32
83.77
83.74
82.74
#22310
681
-053
3.33 A.
791.23
-042
1.72 A.
849.33
5-00-029-B