

PARENT PARCEL: 10-005-107-129, 374, 375

CHILD PARCEL: 10-00-005-107-394 thru -404

STARTING POINT: c.l. of Highland Park Dr. & c.l. of Chestnut Ridge Rd.

NO. 22347

Highland Park Dr.

NW CORNER



Chestnut Ridge Rd

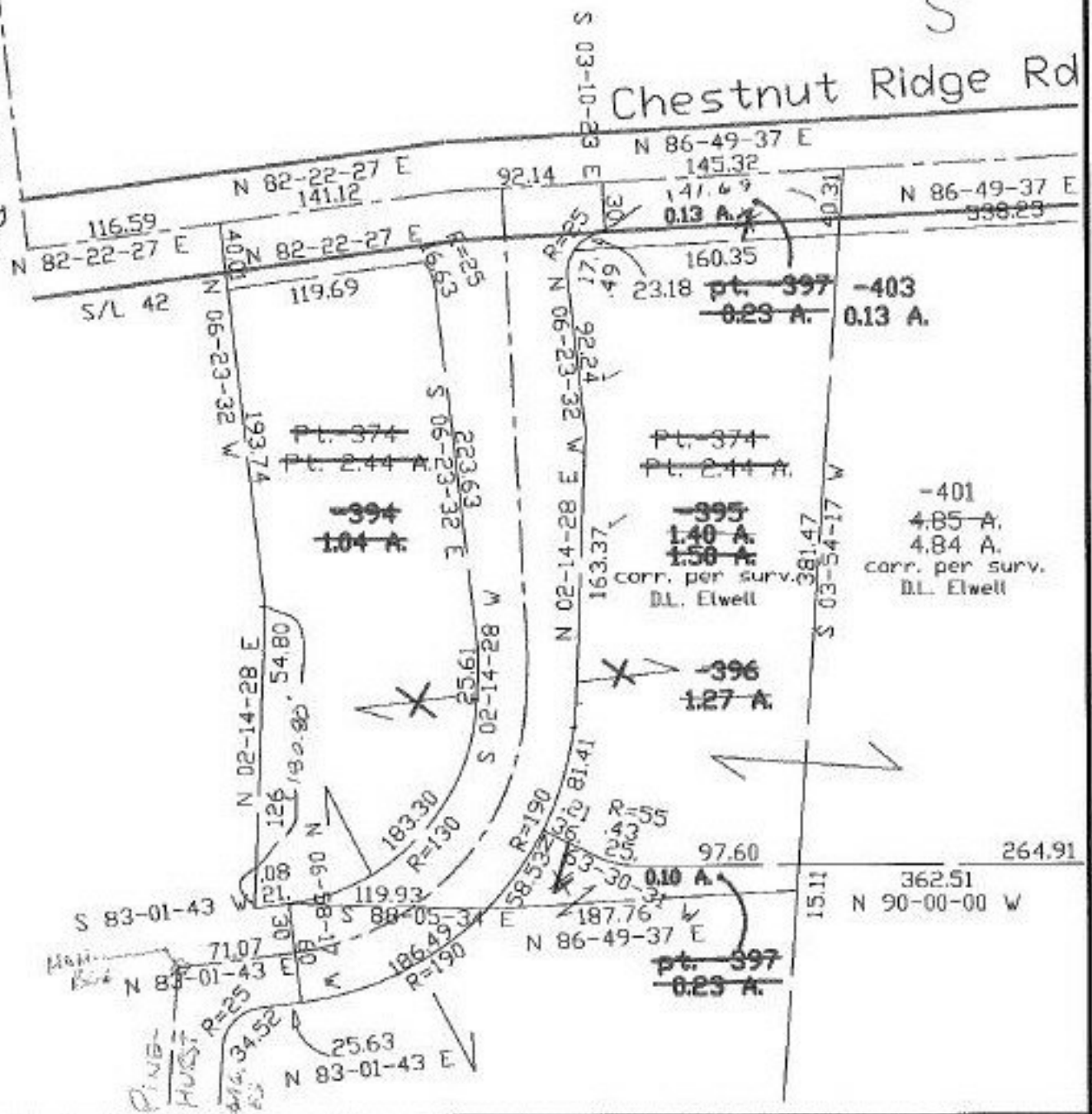

SPLITS/DEEDS PROCESSED  
LORAIN COUNTY TAX MAP DEPARTMENT  
226 MIDDLE AVE. ELYRIA, OHIO

SURVEYED BY: David L. Elwell  
CLOSURE: 0.11:10.000  
MAP PAGE(S): 10-00-005-E.F DATE: 1/9/98  
APPROVED BY: koc SCALE: 1" = 100'  
PRIOR INSTRUMENT: OR 1422/697 OR 782/391