

PARENT PARCEL: 10-005-107-129, 374, 375

CHILD PARCEL: 10-00-005-107-394 thru -404

STARTING POINT: cl. of Highland Park Dr. & cl. of Chestnut Ridge Rd.

NO. 22347

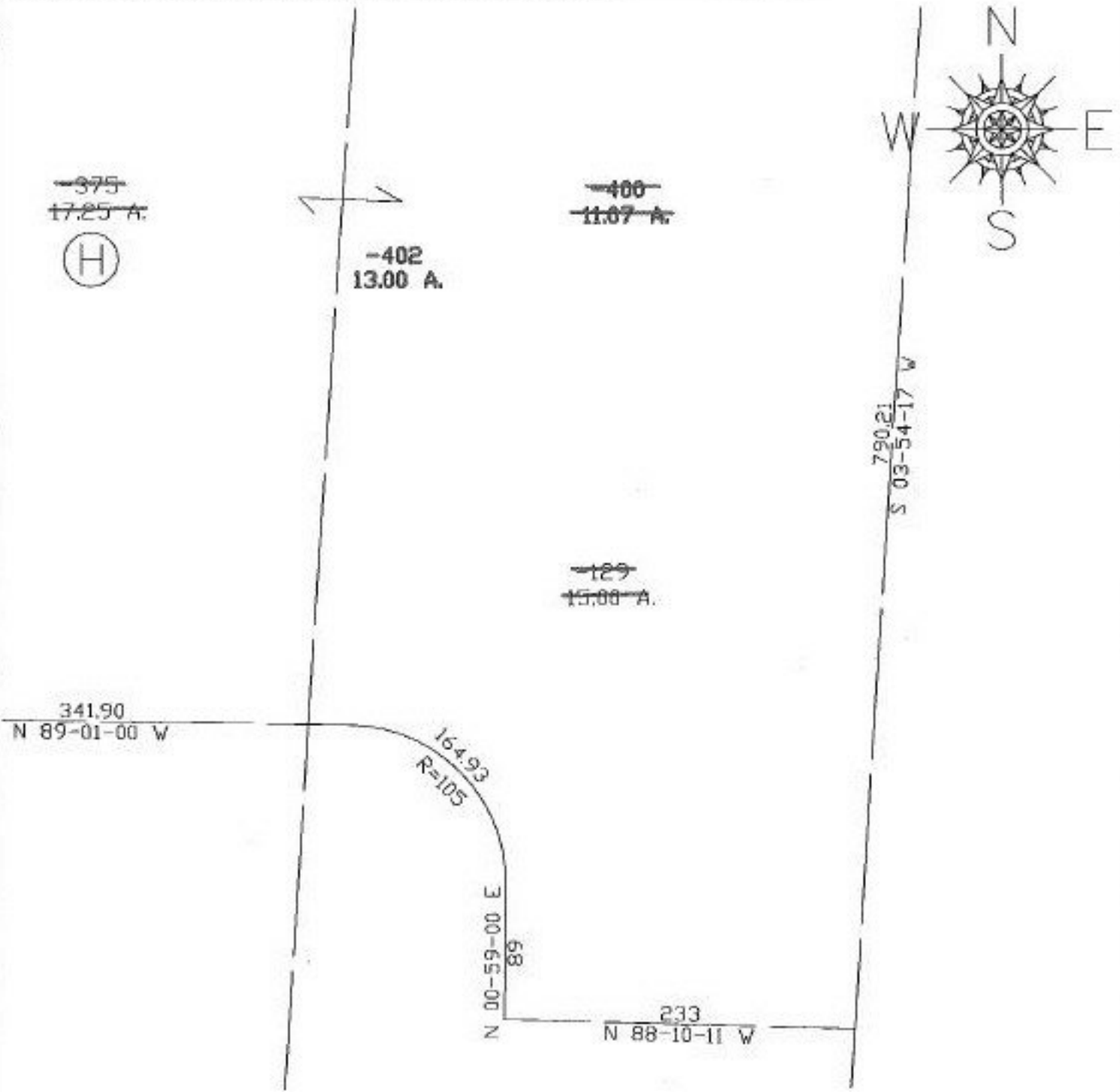

SE CORNER

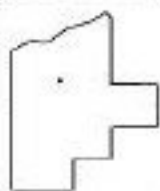

SPLITS/DEEDS PROCESSED
 LORAIN COUNTY TAX MAP DEPARTMENT
 226 MIDDLE AVE. ELYRIA, OHIO

SURVEYED BY: David L. Elwell
 CLOSURE: 0.11:10.000
 MAP PAGE(S): 10-00-005-E,F DATE: 1/9/98
 APPROVED BY: kac SCALE: 1"= 100
 PRIOR INSTRUMENT: OR 1422/697 OR 782/391