

#22340

PARENT PARCEL: 15-00-047-000-057  
CHILD PARCEL: 15-00-047-000-061, -062  
STARTING POINT: c.L. of Wakeman Belden Rd. & c.L. of Wheeler Rd.

NO. 22340



~~-057~~  
125.12 A.

~~-062~~  
122.42 A.

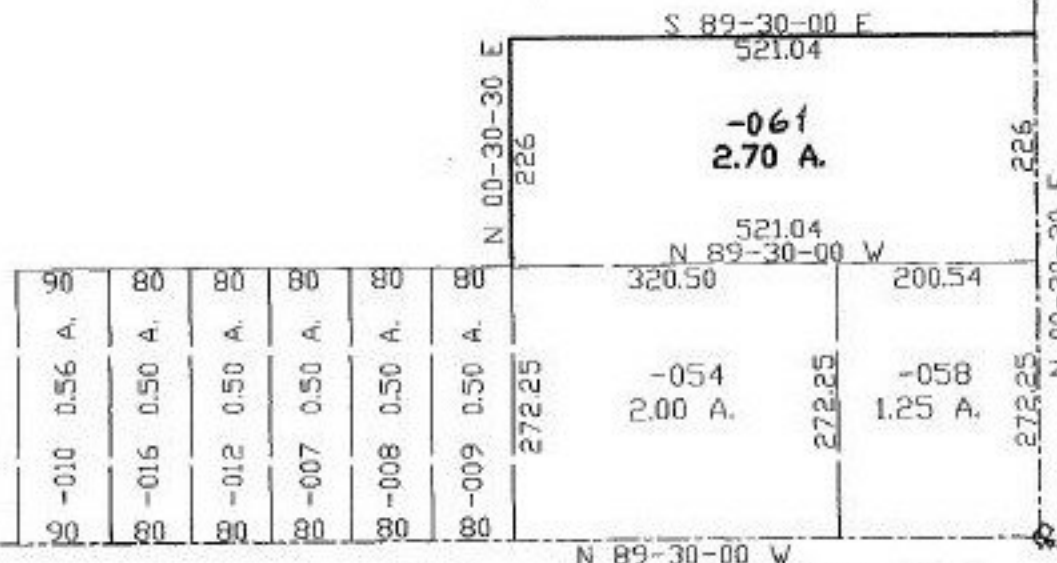

90	80	80	80	80	80
-010	-016	-012	-007	-008	-009
0.56 A.	0.50 A.	0.50 A.	0.50 A.	0.50 A.	0.50 A.
90	80	80	80	80	80

Wheeler Rd.

Wakeman Belden Rd.

I.P.  
IN  
Mon. Box

**SPLITS/DEEDS PROCESSED**

LORAIN COUNTY TAX MAP DEPARTMENT  
226 MIDDLE AVE. ELYRIA, OHIO

SURVEYED BY: John Poznyak  
CLOSURE: 0.00:10.000  
MAP PAGE(S): 15-00-047-A, B  
APPROVED BY: kac DATE: 11/3/97  
SCALE: 1" = 200' PRIOR INSTRUMENT: OR 867/586