

#22339

NO. 22339

PARENT PARCEL: 12-00-072-000-022, 039
CHILD PARCEL: 12-00-072-000-053, 054, 055
STARTING POINT: c. of Akins Rd. & East line of D.L. 72



Akins Rd.

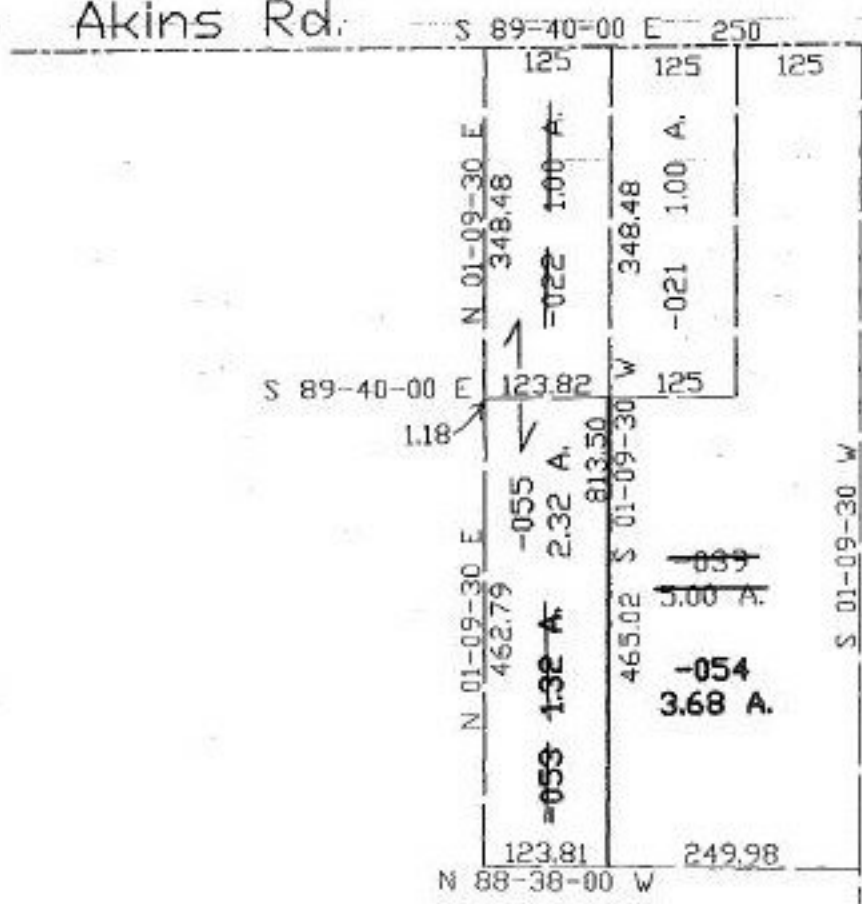

East line of D.L. 72

COMB. PER SURVEY
DAVID L. ELWELL



SPLITS/DEEDS PROCESSED
LORAIN COUNTY TAX MAP DEPARTMENT
226 MIDDLE AVE. ELYRIA, OHIO

SURVEYED BY: David L. Elwell
CLOSURE: 0.03:10.000
MAP PAGE(S): 12-E
APPROVED BY: kac DATE: 11/21/97
SCALE: 1" = 200' PRIOR INSTRUMENT: QV 1417/898