

#22331

NO. 22331

PARENT PARCEL: 10-00-014-000-149, 151
CHILD PARCEL: 10-00-014-000-159, 160
STARTING POINT: East ROW line of B & O (CSX) Railroad & cl. of Butternut Ridge Rd.

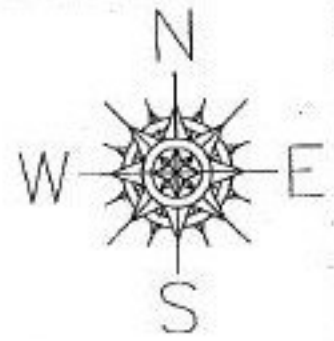

-160
0.39 A. in P.L. 7
2.12 A. in P.L. 14

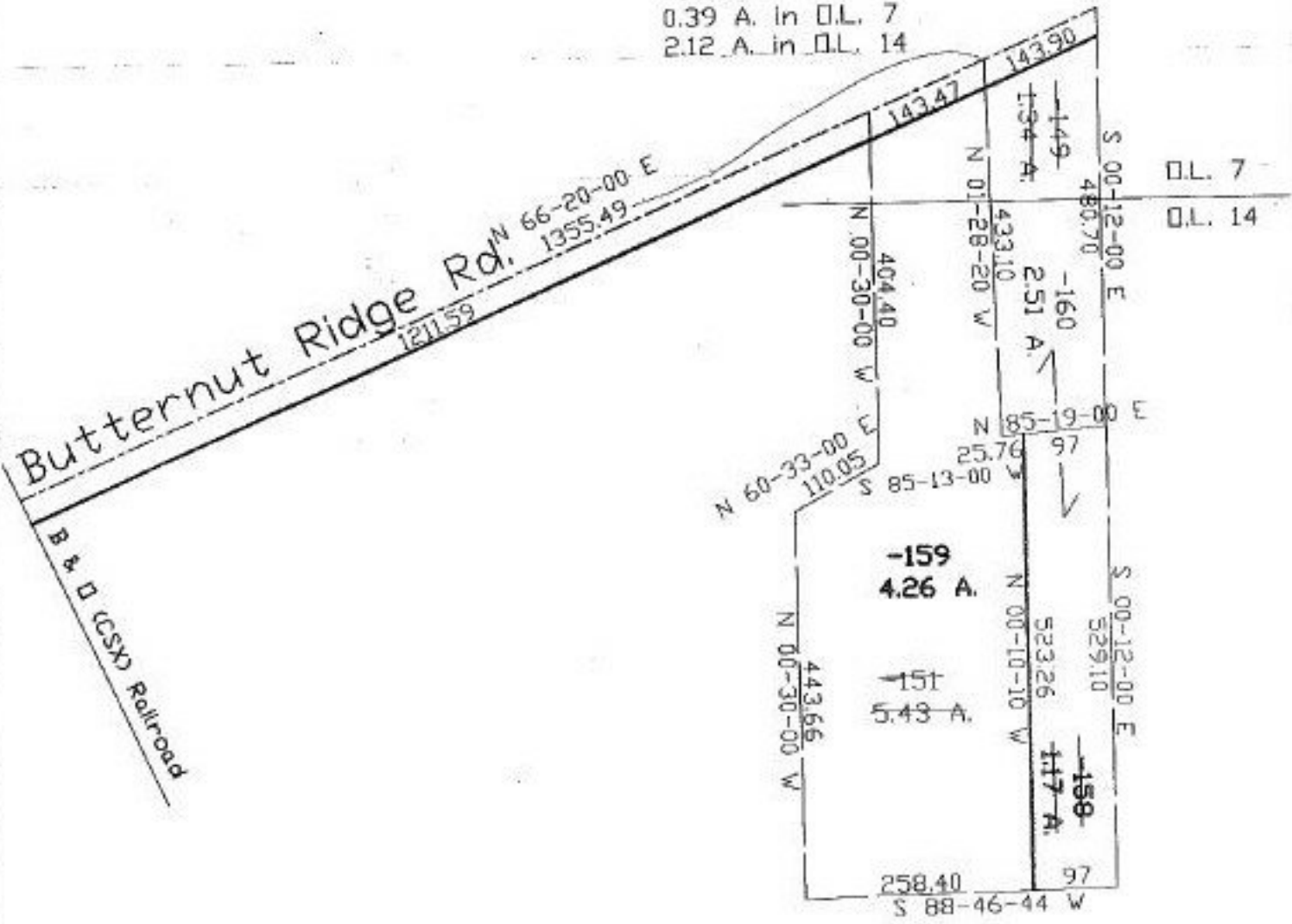

B & O CSX Railroad

Butternut Ridge Rd. N 66-20-00 E 1355.49

B & O CSX Railroad



SPLITS/DEEDS PROCESSED
LORAIN COUNTY TAX MAP DEPARTMENT
226 MIDDLE AVE. ELYRIA, OHIO

SURVEYED BY: John Pozynok
CLOSURE: 0.14:10.000
MAP PAGE(S): 10-00-007-E, 10-00-014-B,C
APPROVED BY: koc DATE: 10/3/97
SCALE: 1" = 200' PRIOR INSTRUMENT: OR 604-847