

PARENT PARCEL: 4-00-018-128-045, 070, 149, 153, 155, 157, 159, 161, 162, 169, 177, 179, 181
 CHILD PARCEL: 04-00-018-128-187 thru 200
 STARTING POINT: c. of Walker Rd. & c. of Avon Belden Rd. (SR 83)

#22330
 NO. 22330

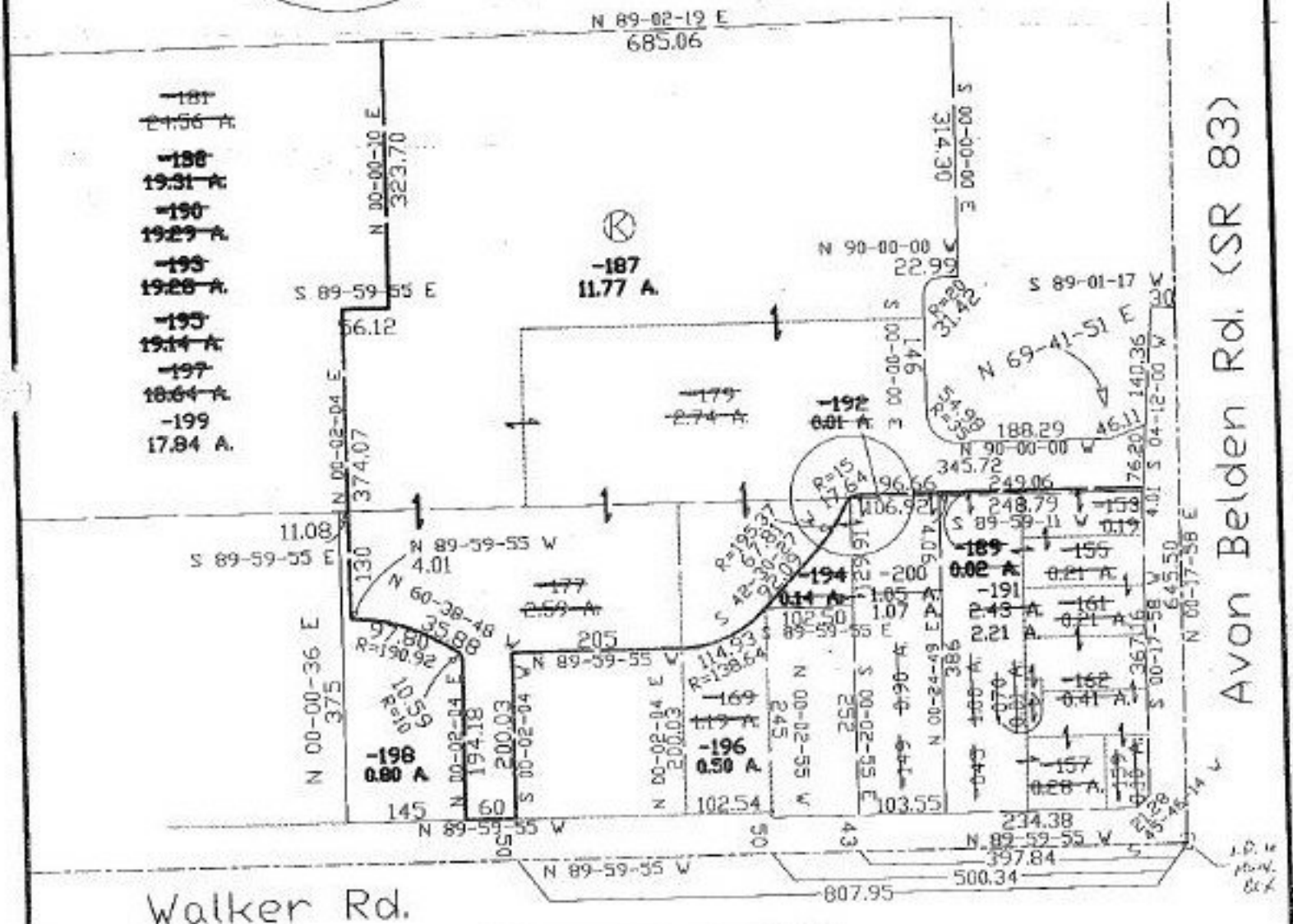
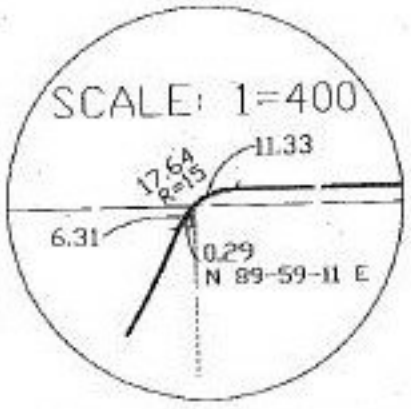

Walker Rd.

Avon Belden Rd. (SR 83)

SHEET (1) OF (2)

SURVEYED BY: David L. Elwell
 CLOSURE: 0.86:10,000 SCALE: 1" = 200'
 MAP PAGE(S): 04-00-018-1, J
 APPROVED BY: kac DATE: 1/13/98
 PRIOR INSTRUMENT: OR 282/437 OR 1282/439



SPLITS/DEEDS PROCESSED
 LORAIN COUNTY TAX MAP DEPARTMENT
 226 MIDDLE AVE. ELYRIA, OHIO