

#22329

NO. 22329

PARENT PARCEL: 10-00-014-000-093  
CHILD PARCEL: 10-00-014-000-156, 157  
STARTING POINT: cl. of Butternut Ridge Rd. & cl. of Indian Hollow Rd.

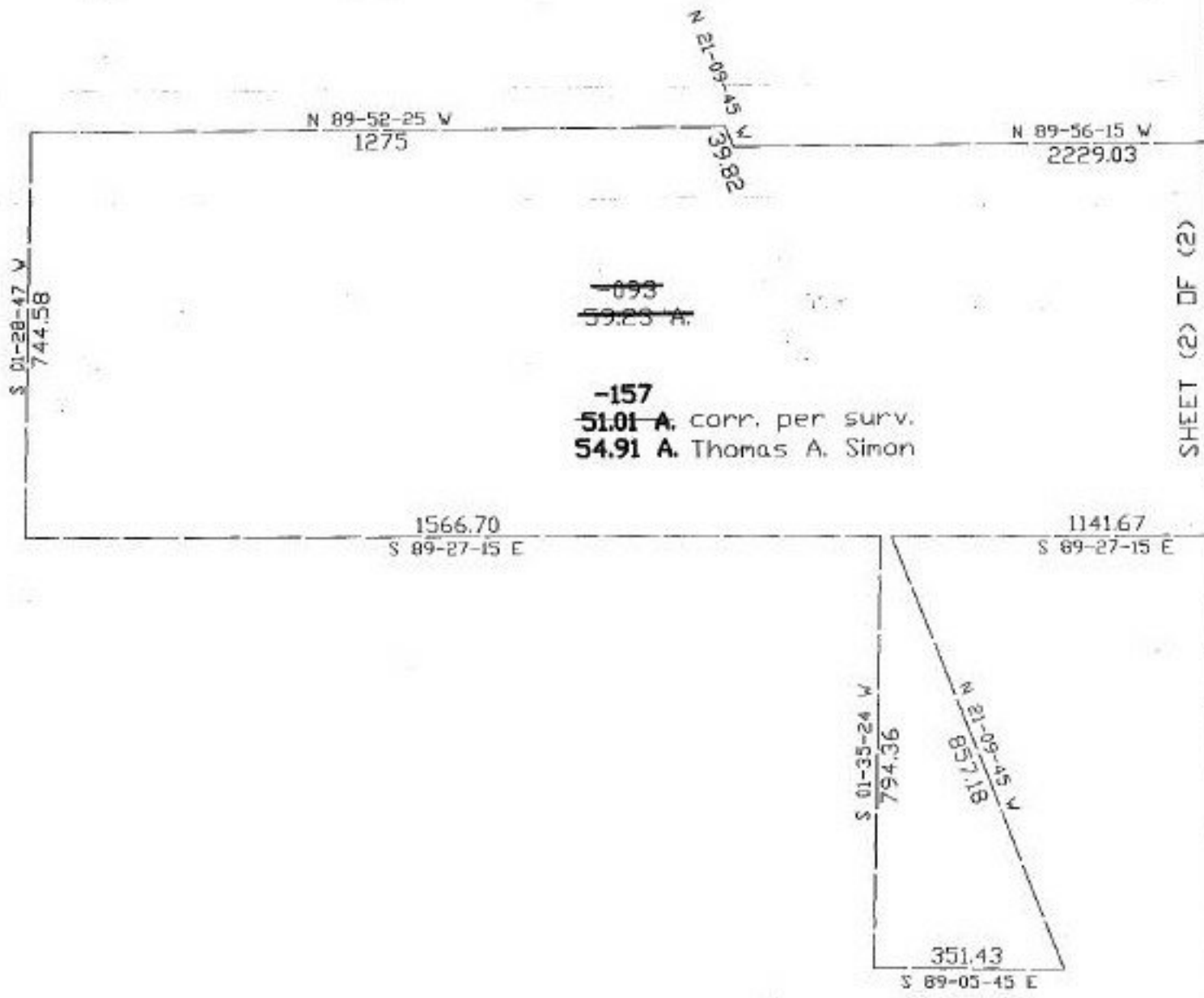

~~-093~~  
~~59.25 A.~~

**-157**  
**51.01 A.** corr. per surv.  
**54.91 A.** Thomas A. Simon



**SPLITS/DEEDS PROCESSED**  
LORAIN COUNTY TAX MAP DEPARTMENT  
226 MIDDLE AVE. ELYRIA, OHIO

SURVEYED BY: Thomas A. Simon  
CLOSURE: 0.05:10.000  
MAP PAGE(S): kac  
APPROVED BY: XXX DATE: 11/1/97  
SCALE: 1" = 300' PRIOR INSTRUMENT: DV 1319/87