

#22329

PARENT PARCEL: 10-00-014-000-093
CHILD PARCEL: 10-00-014-000-156, 157
STARTING POINT: cl. of Butternut Ridge Rd. & cl. of Indian Hollow Rd.

NO. 22329

Butternut Ridge Rd.

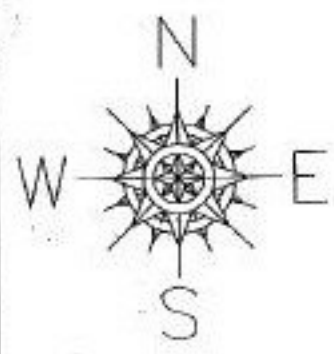

Follow these four courses:
S 02-58-05 W 173.13 ✓
S 04-58-10 W 1123.94 ✓
S 02-22-22 E 1369.35 ✓
S 04-44-00 E 799.95 ✓

Indian Hollow Rd.

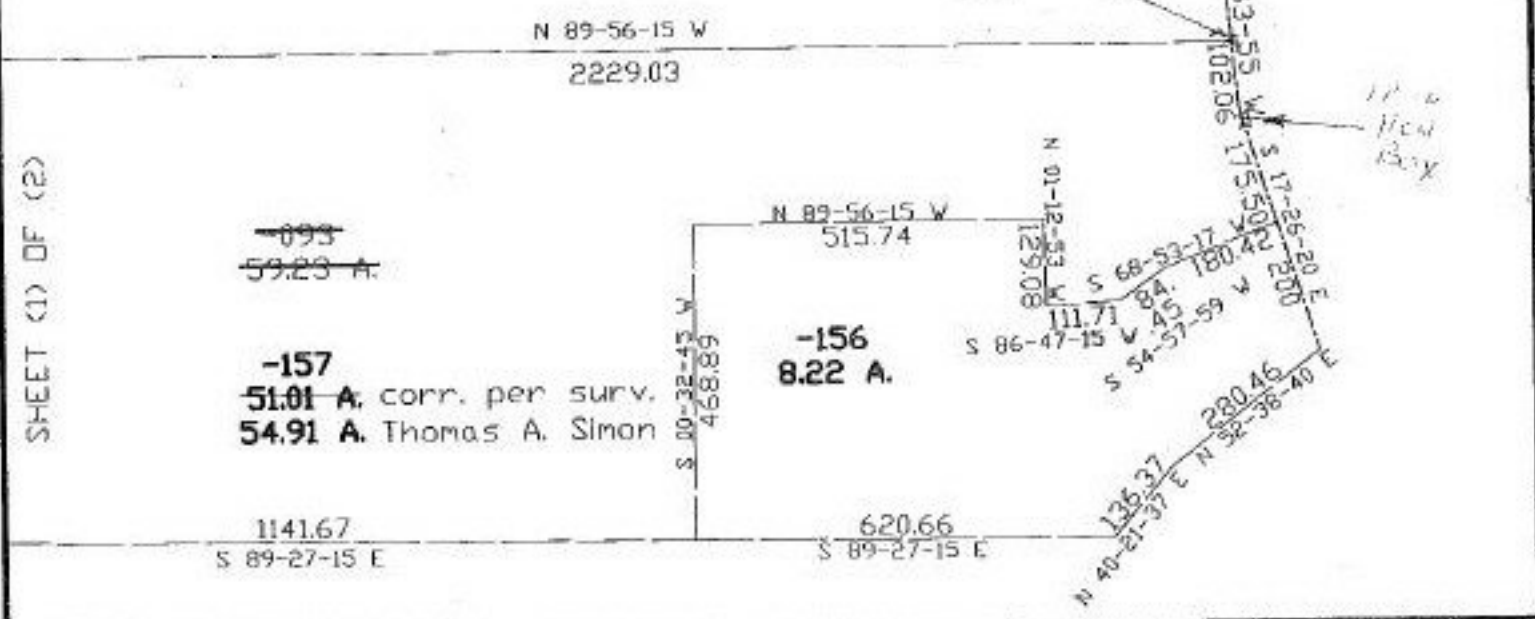

SHEET (1) OF (2)

093
59.23 A.

157
51.01 A. corr. per surv.
54.91 A. Thomas A. Simon

156
8.22 A.

SURVEYED BY: Thomas A. Simon
CLOSURE: 0.05:10.000
MAP PAGE(S): 10-00-014-F, G, H
APPROVED BY: XXX DATE: 11/1/97
SCALE: 1" = 300 PRIOR INSTRUMENT: DV 1319/87

SPLITS/DEEDS PROCESSED
LORAIN COUNTY TAX MAP DEPARTMENT
226 MIDDLE AVE. ELYRIA, OHIO