

#22328

NO. 22328

PARENT PARCEL: 14-00-074-000-005  
CHILD PARCEL: 14-00-074-000-006, 007  
STARTING POINT: cl. of Pitts Rd. & cl. of Wakeman-LaGrange-Richfield Rd.



~~005~~  
51.49 A.  
  
-007  
47.08 A.

Pitts Rd.  
i.p.  
MON.  
BOX

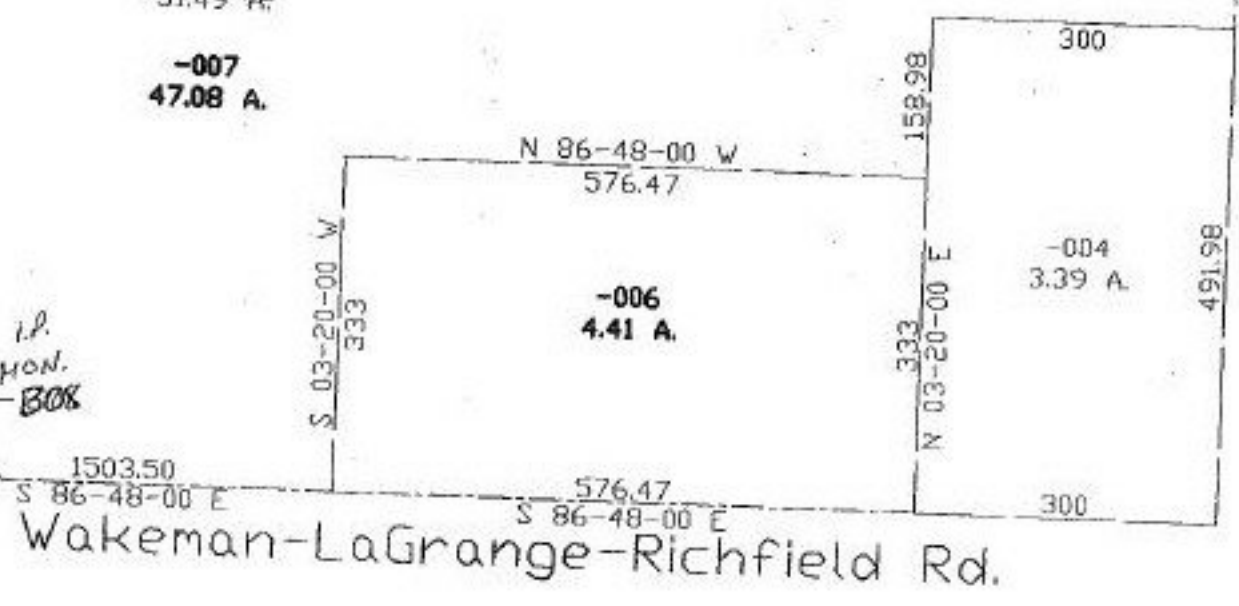

**SPLITS/DEEDS PROCESSED**  
LORAIN COUNTY TAX MAP DEPARTMENT  
226 MIDDLE AVE. ELYRIA, OHIO

SURVEYED BY: Rodger G. Simon  
CLOSURE: 0.00:10.000  
MAP PAGE(S): 14-8  
APPROVED BY: koc DATE: 10/24/97  
SCALE: 1" = 200 PRIOR INSTRUMENT: DV 1301/93