

#22325

PARENT PARCEL: 10-00-024-000-084, 1550  
CHILD PARCEL: 10-00-024-000-0163  
STARTING POINT: cl. of Wheeler Rd. & cl. of Parsons Rd.

NO. 22325

# COMBINATION

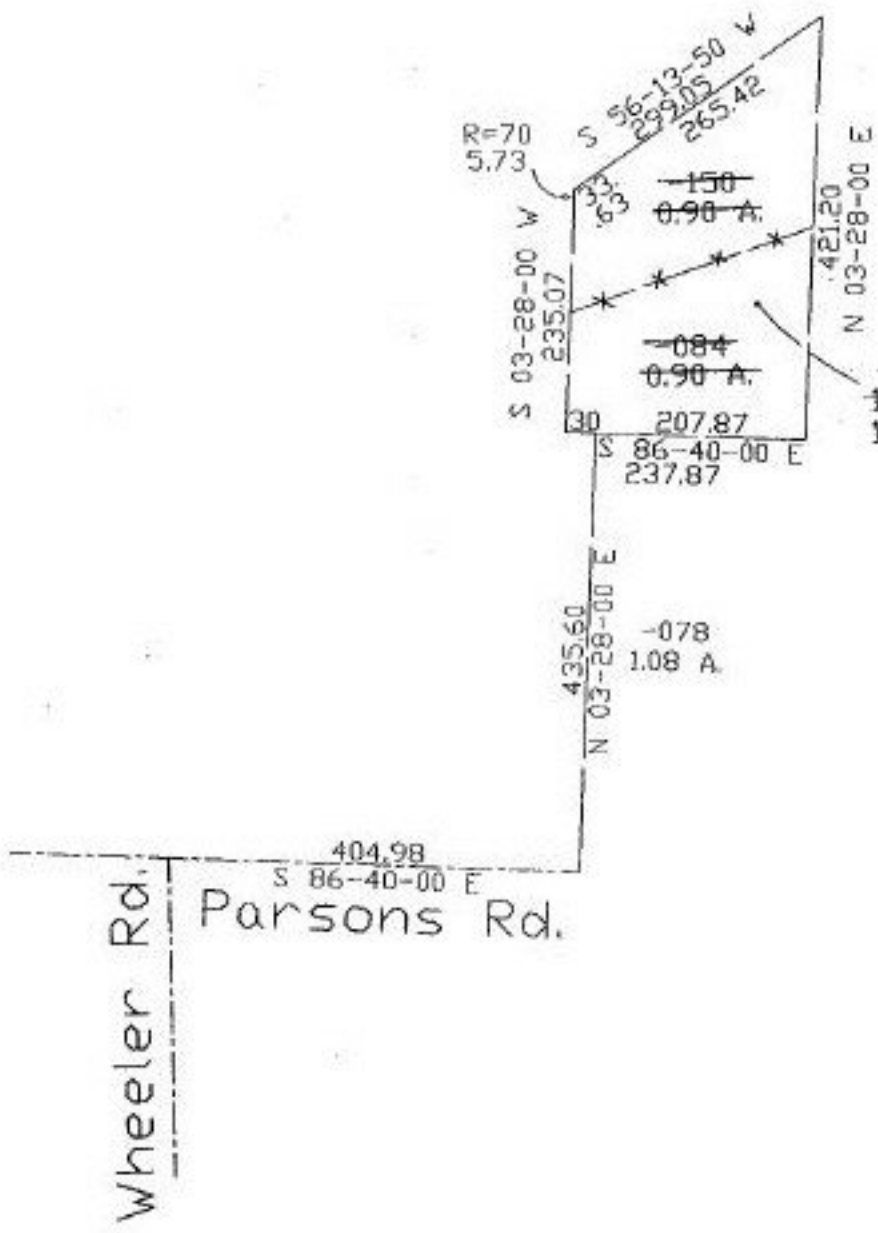

-163  
1.80 A. corr. per surv.  
1.81 A. Gary E. Penfound

Wheeler Rd.

Parsons Rd.



**SPLITS/DEEDS PROCESSED**  
LORAIN COUNTY TAX MAP DEPARTMENT  
226 MIDDLE AVE. ELYRIA, OHIO

SURVEYED BY: Gary E. Penfound  
CLOSURE: 0.13:10.000  
MAP PAGE(S): 10-00-024-0163  
APPROVED BY: kac DATE: 10/23/97 SCALE: 1" = 200'  
PRIOR INSTRUMENT: 863/279 982/867