

PARENT PARCEL: 17-06-033-000-005

CHILD PARCEL: 17-06-033-000-011, 012

STARTING POINT: s. line of Brighton Township & c.L. of Quarry Rd.

NO. 22324

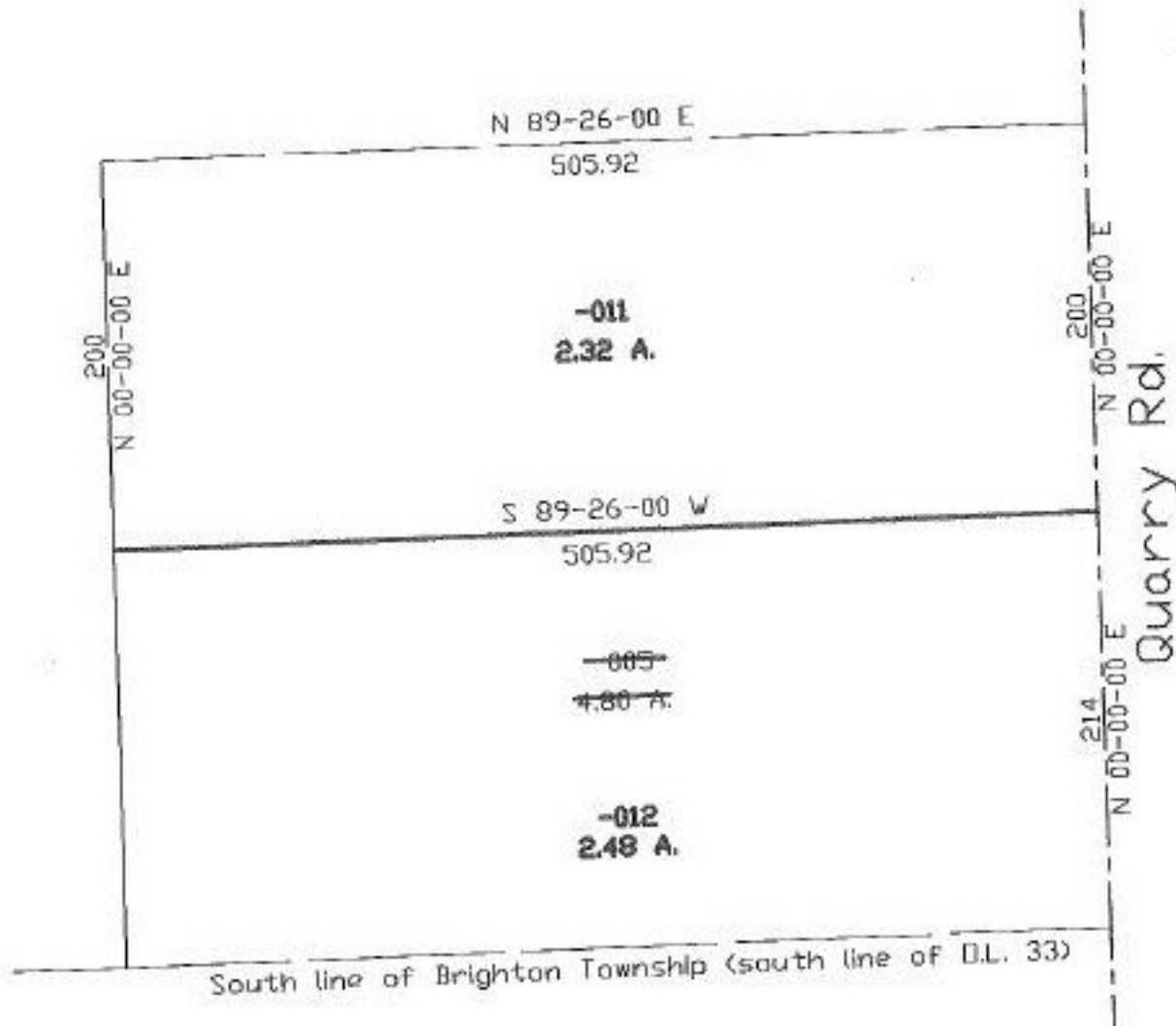

SPLITS/DEEDS PROCESSED

LORAIN COUNTY TAX MAP DEPARTMENT
226 MIDDLE AVE. ELYRIA, OHIO

SURVEYED BY: James B. Roberts

CLOSURE: 0.00:10.000

MAP PAGE(S): 17-H

APPROVED BY: kas DATE: 10/23/97

SCALE: 1" = 100' PRIOR INSTRUMENT: OR 1122/515