

#22315-X

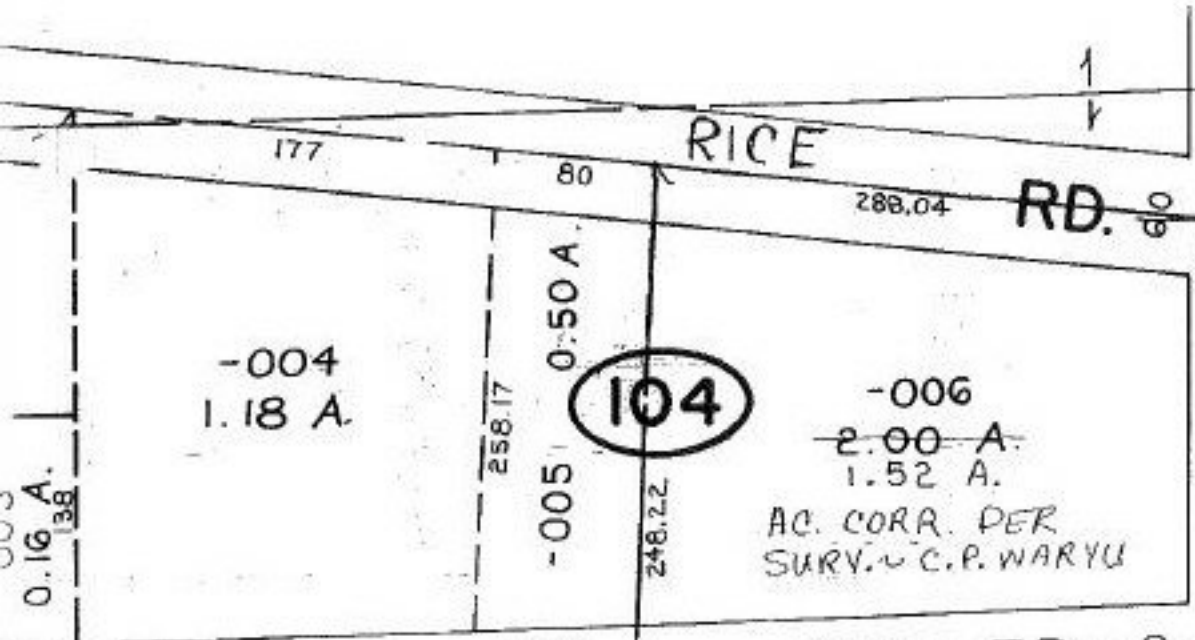

from E of Rice Rd. to iron rod found in monument box A. dist. of 8.87.  
E of Quarry Rd. & E of Middle Ridge Rd.  
RD. 60  
RD. 60

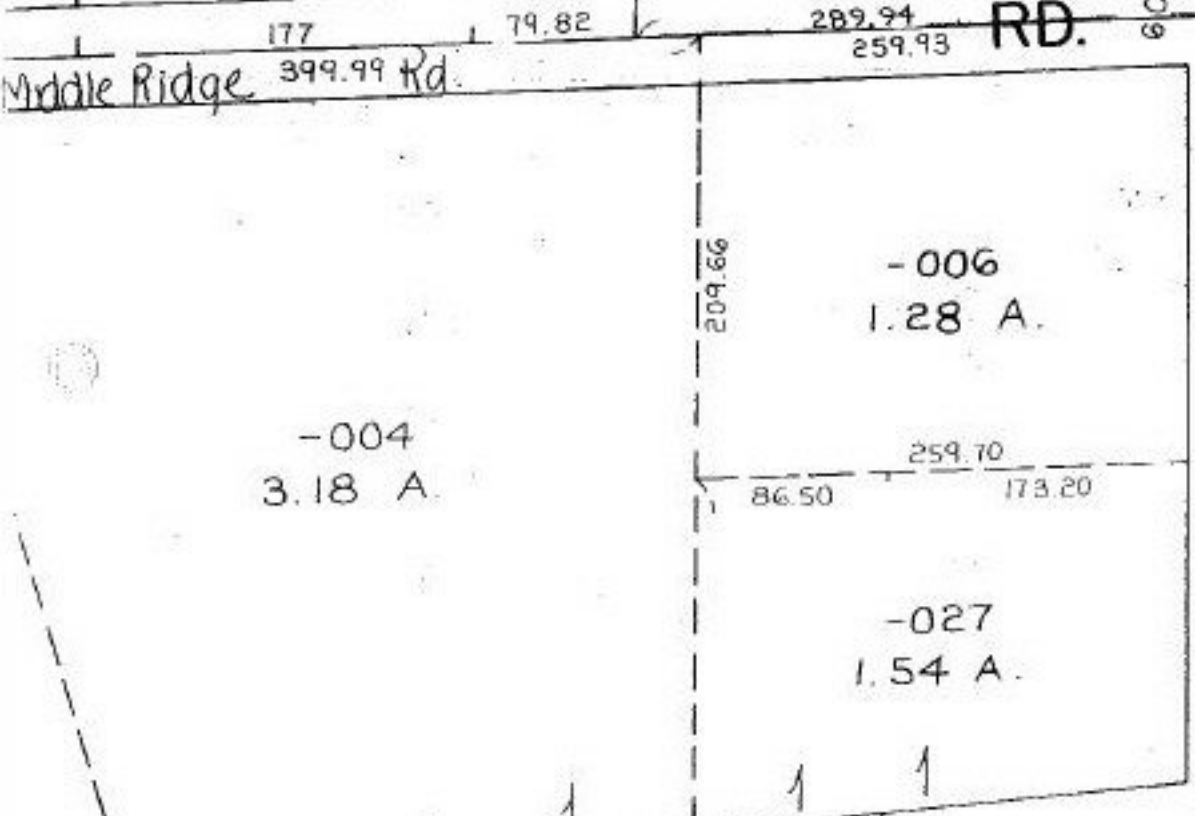

HOUSE & V.I.P.  
QUARRY  
RD. 60  
RD. 60

#22315-X

APPROVED LORAIN CO. MAP DEPT
DATE 10/17/97
PAGE 5-00-094-B
BY K. Colbert

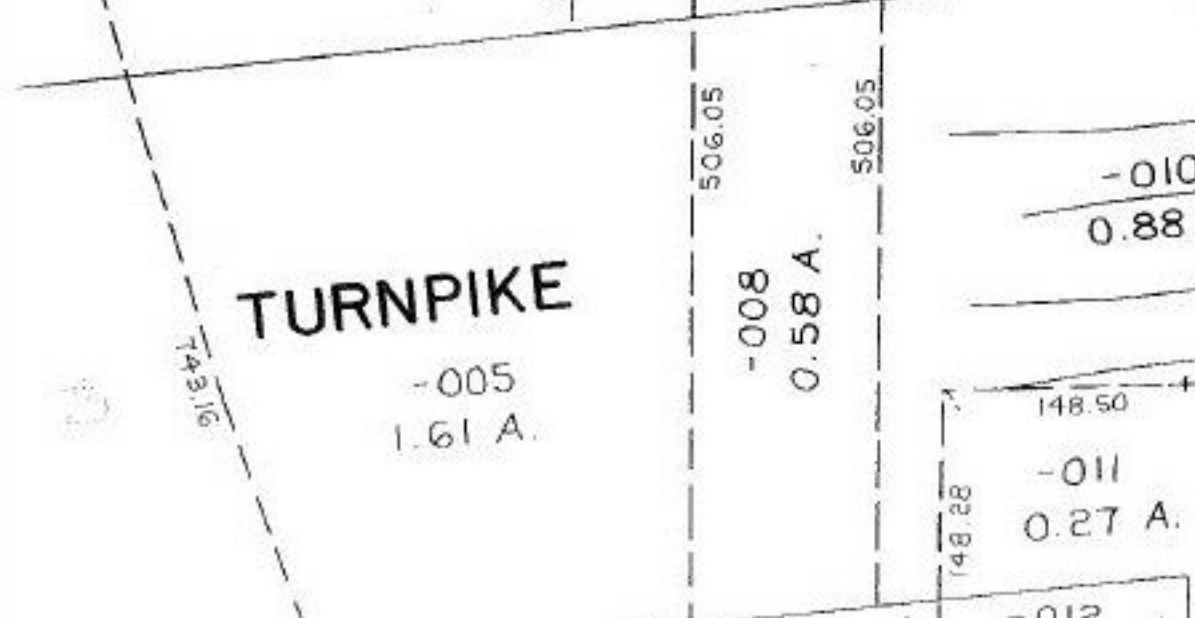

QUARRY  
RD. 60  
RD. 60