

PARENT PARCEL: 02-02-020-102-008 & -009

CHILD PARCEL: 02-02-020-102-018

STARTING POINT: CL OF LAKE RD. & ITS INTERSECTION WITH THE WEST LINE OF O.L. 20

NO. 22310-X

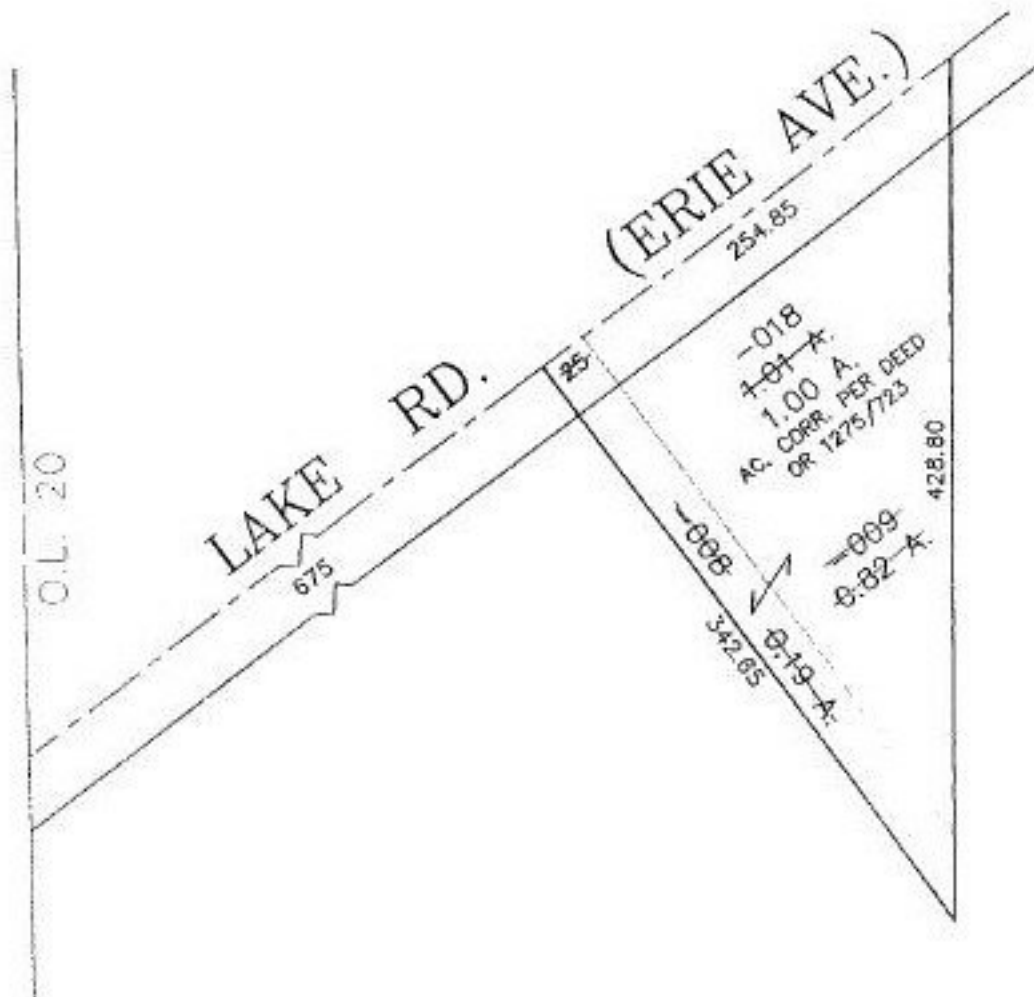

**SPLITS/DEEDS PROCESSED**

LORAIN COUNTY TAX MAP DEPARTMENT  
226 MIDDLE AVE. ELYRIA, OHIO

SURVEYED BY: NONE

CLOSURE: 0.36 : 10.000

MAP PAGE(S): 02-02-020-A 10-16 97

APPROVED BY: TJS DATE: 02/09/99

SCALE: 1" = 100 PRIOR INSTRUMENT: OR 526/759