

#22309-U
NO. 22309-U

PARENT PARCEL: 10-00-015-103-054

CHILD PARCEL: 10-00-015-103-055, 056

STARTING POINT:

UNCOMBINATION

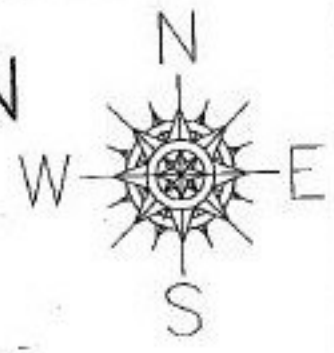

Uncombination per
Probate Court of Lorain County
Certificate of Transfer
Case No. 97ES00505

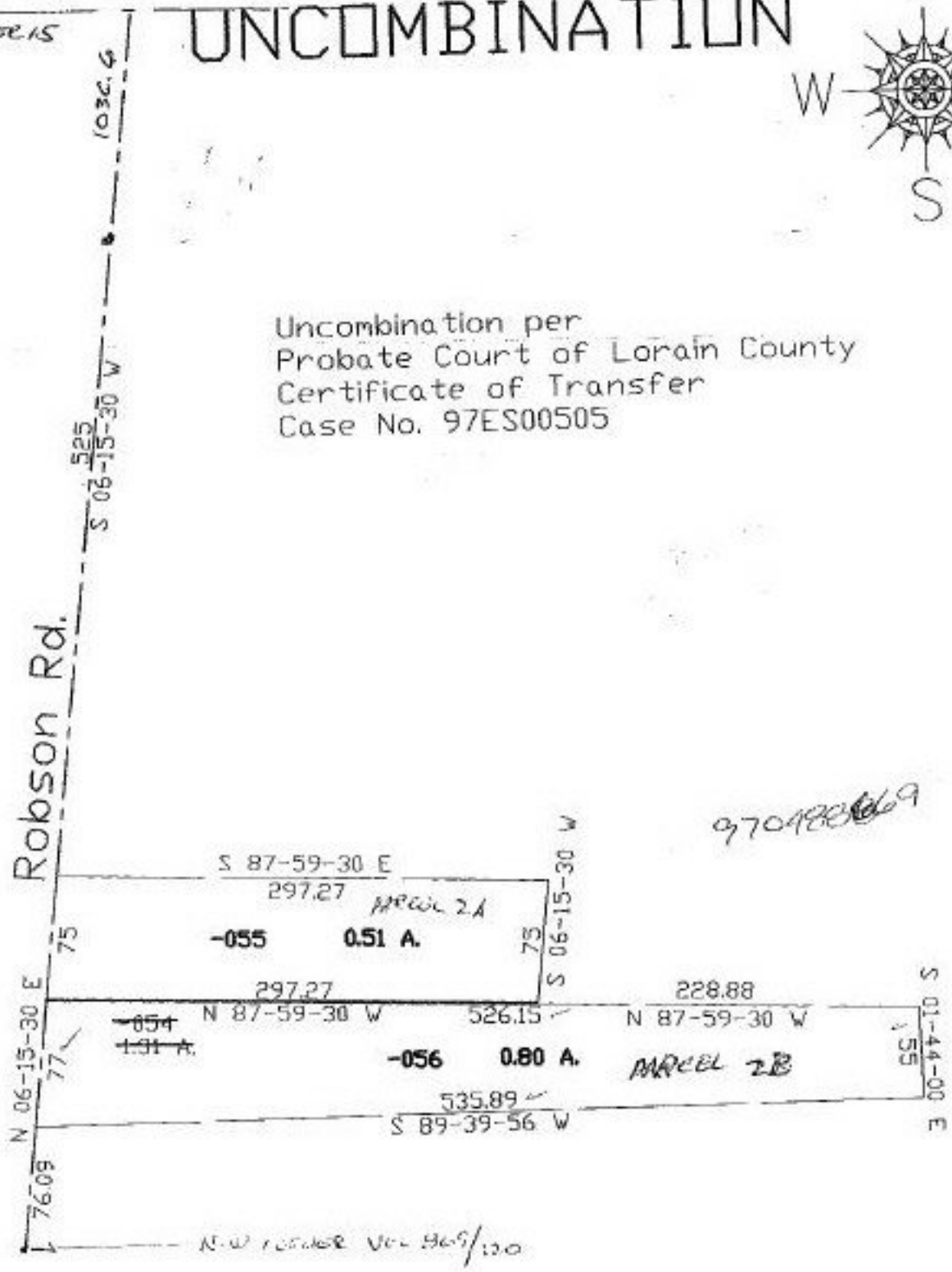

SPLITS/DEEDS PROCESSED
LORAIN COUNTY TAX MAP DEPARTMENT
226 MIDDLE AVE. ELYRIA, OHIO

SURVEYED BY: _____
CLOSURE: _____
MAP PAGE(S): 10-00-015-8
APPROVED BY: koc DATE: 10/16/97
SCALE: 1" = 100' PRIOR INSTRUMENT: _____