

#22300

NO. 22300

PARENT PARCEL: 17-08-035-000-002, 003, 004, 008, 012

CHILD PARCEL: 17-08-035-000-017, 018, 019, 020

STARTING POINT: cl. of Peck Wadsworth Rd. & Baird Rd.



Ac. corr. for -019 & -020  
per surv. James. B. Roberts

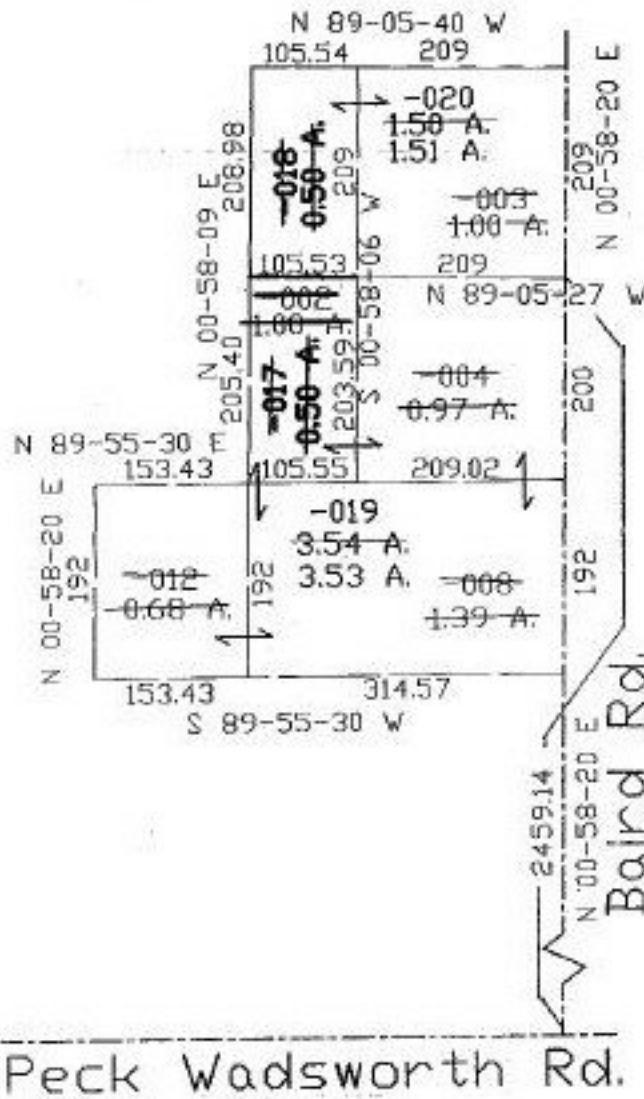

**SPLITS/DEEDS PROCESSED**  
LORAIN COUNTY TAX MAP DEPARTMENT  
226 MIDDLE AVE. ELYRIA, OHIO

SURVEYED BY: James B. Roberts  
CLOSURE: 0.05 per 10,000  
MAP PAGE(S): 17-A  
APPROVED BY: kac DATE: 10/9/97  
SCALE: 1" = 200' PRIOR INSTRUMENT: DV 1058/234