

#22298  
NO. 22298

PARENT PARCEL: 18-00-003-000-024  
CHILD PARCEL: 18-00-003-000-025, 026, 027, 028  
STARTING POINT: c. of Medina-Norwalk Rd. & c. of West Rd.

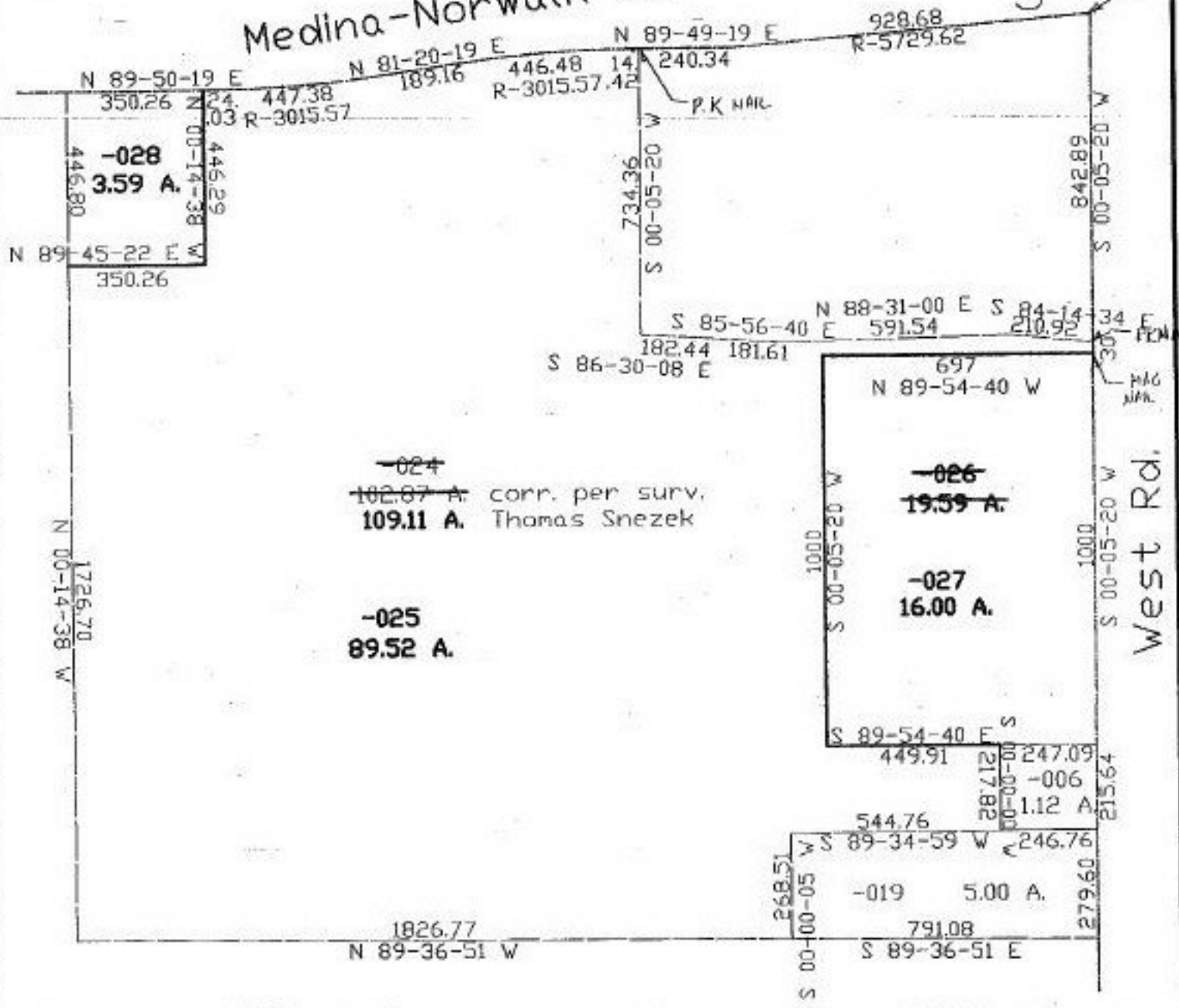

Medina-Norwalk Rd.



SPLITS/DEEDS PROCESSED  
LORAIN COUNTY TAX MAP DEPARTMENT  
226 MIDDLE AVE. ELYRIA, OHIO

SURVEYED BY: Thomas M. Snezek  
CLOSURE: 0.03:10.000  
MAP PAGE(S): 18-H  
APPROVED BY: kac DATE: 10/7/97  
SCALE: 1" = 400. PRIOR INSTRUMENT: OR 602/144