

PARENT PARCEL: 09-00-058-000-005, 09-00-068-000-001
CHILD PARCEL: 09-00-058-000-005, 09-00-068-000-016, 017
STARTING POINT: c.l. of Oberlin Rd. & c.l. of Butternut Ridge Rd.

NO. 22297

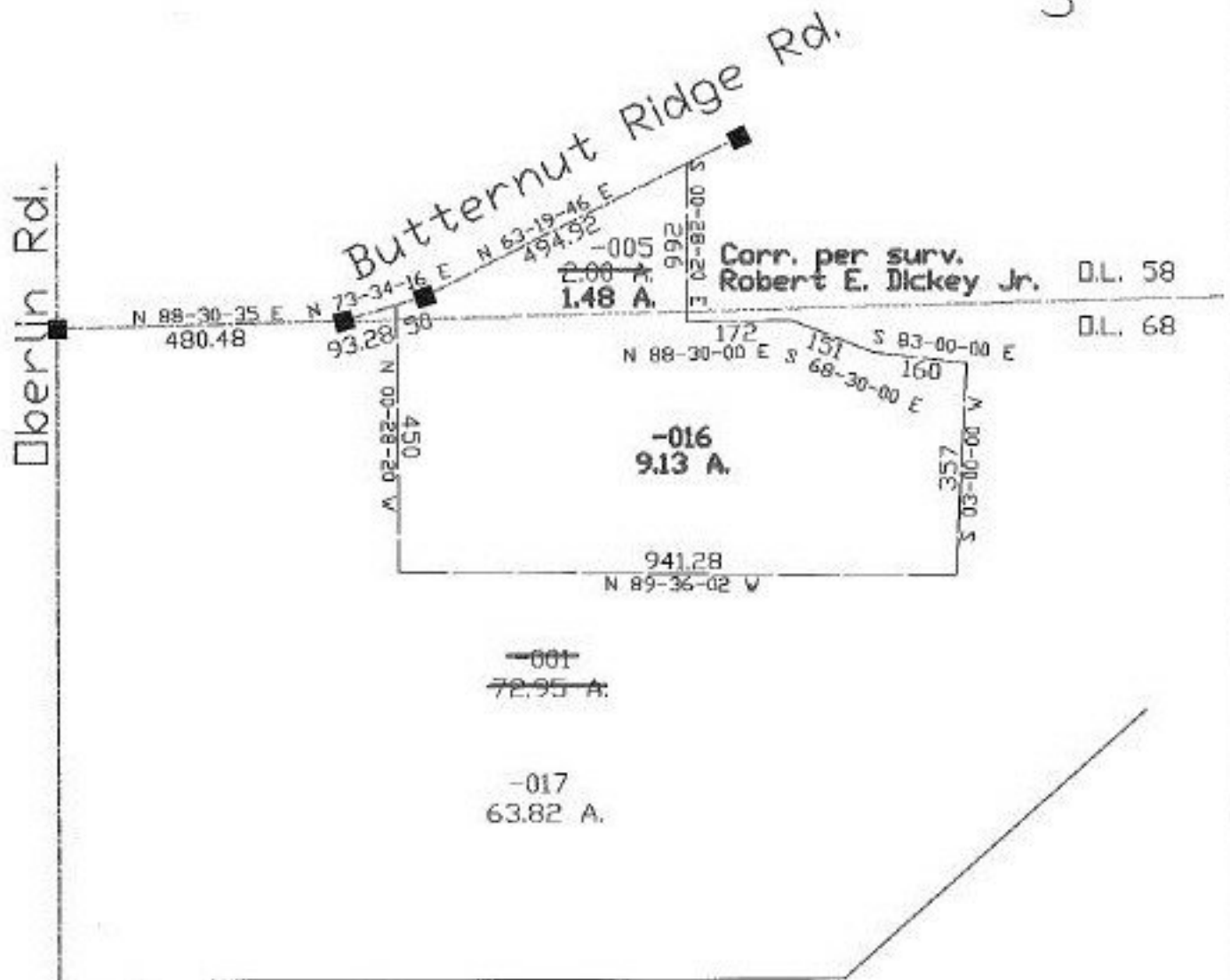

~~-001~~
~~72.95 A.~~

-017
63.82 A.

TS
11-4-97

1" = 400'



SPLITS/DEEDS PROCESSED
LORAIN COUNTY TAX MAP DEPARTMENT
226 MIDDLE AVE. ELYRIA, OHIO

SURVEYED BY: Robert E. Dickey Jr.
CLOSURE: 0.02:10.000
MAP PAGE(S): 9-N
APPROVED BY: koc DATE: 10/7/97
SCALE: 1" = 300' PRIOR INSTRUMENT: 1403/73