

#22296
NO. 22296

PARENT PARCEL: 05-00-097-103-117, 118, 119
CHILD PARCEL: 05-00-097-103-128, 129, 130
STARTING POINT: W. line of Quarry Rd. & s. line of O.L. 97

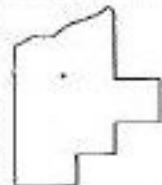
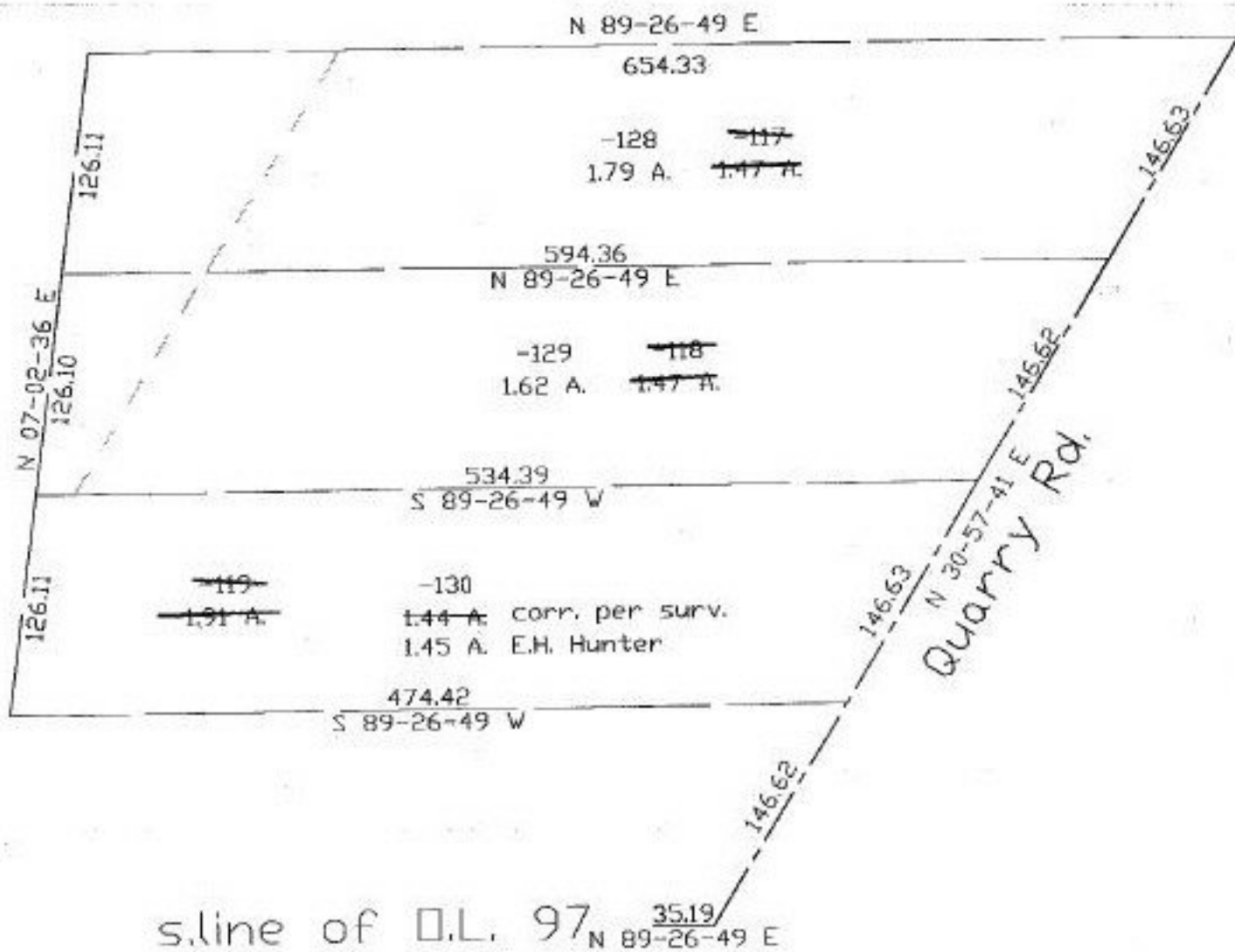

SPLITS/DEEDS PROCESSED
LORAIN COUNTY TAX MAP DEPARTMENT
226 MIDDLE AVE. ELYRIA, OHIO

SURVEYED BY: Earl H. Hunter
CLOSURE: 0.03:10,000
MAP PAGE(S): 05-00-097-C
APPROVED BY: koc DATE: 10/1/97
SCALE: 1" = 100' PRIOR INSTRUMENT: OR 1072-186