

#22294

NO. 22294

PARENT PARCEL: 15-00-052-000-022

CHILD PARCEL: 15-00-052-000-076, 077

STARTING POINT: c.l. of Indian Hollow Rd. & c.l. of S.R. 303 (Wakeman-Lagrange-Richfield Rd.)



Wakeman-Lagrange-  
Richfield Rd.

Indian Hollow Rd.

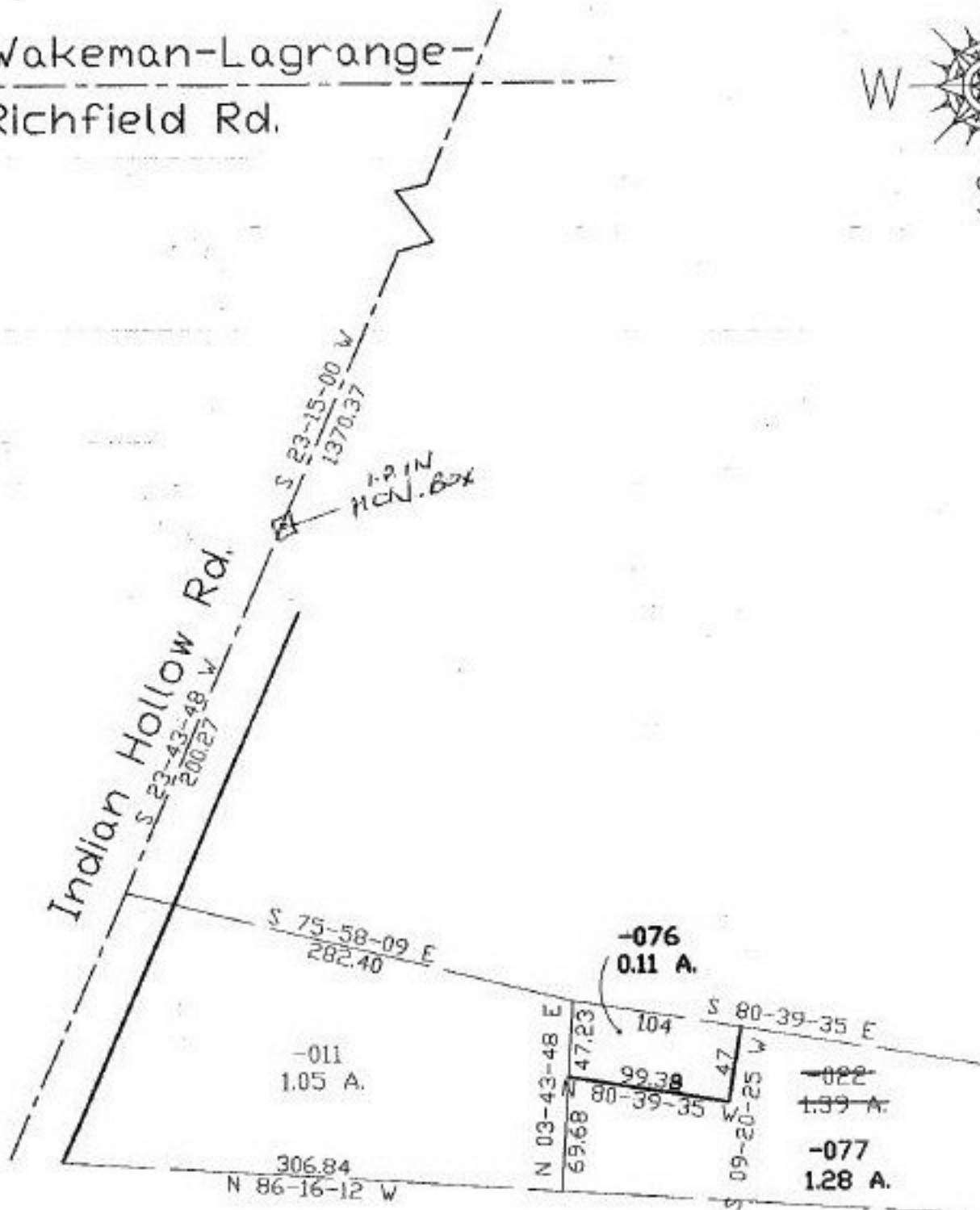

**SPLITS/DEEDS PROCESSED**

LORAIN COUNTY TAX MAP DEPARTMENT  
226 MIDDLE AVE. ELYRIA, OHIO

SURVEYED BY: Thomas A. Simon

CLOSURE: 0.16:10.000

MAP PAGE(S): 15-11

APPROVED BY: kac DATE: 10/14/97

SCALE: 1" = 100' PRIOR INSTRUMENT: OR 171-475