

#22292

PARENT PARCEL: 10-00-025-103-010
CHILD PARCEL: 10-00-025-103-028, 029
STARTING POINT: cl. of Elyria-Medina Rd. & cl. of Novak Rd.

NO. 22292

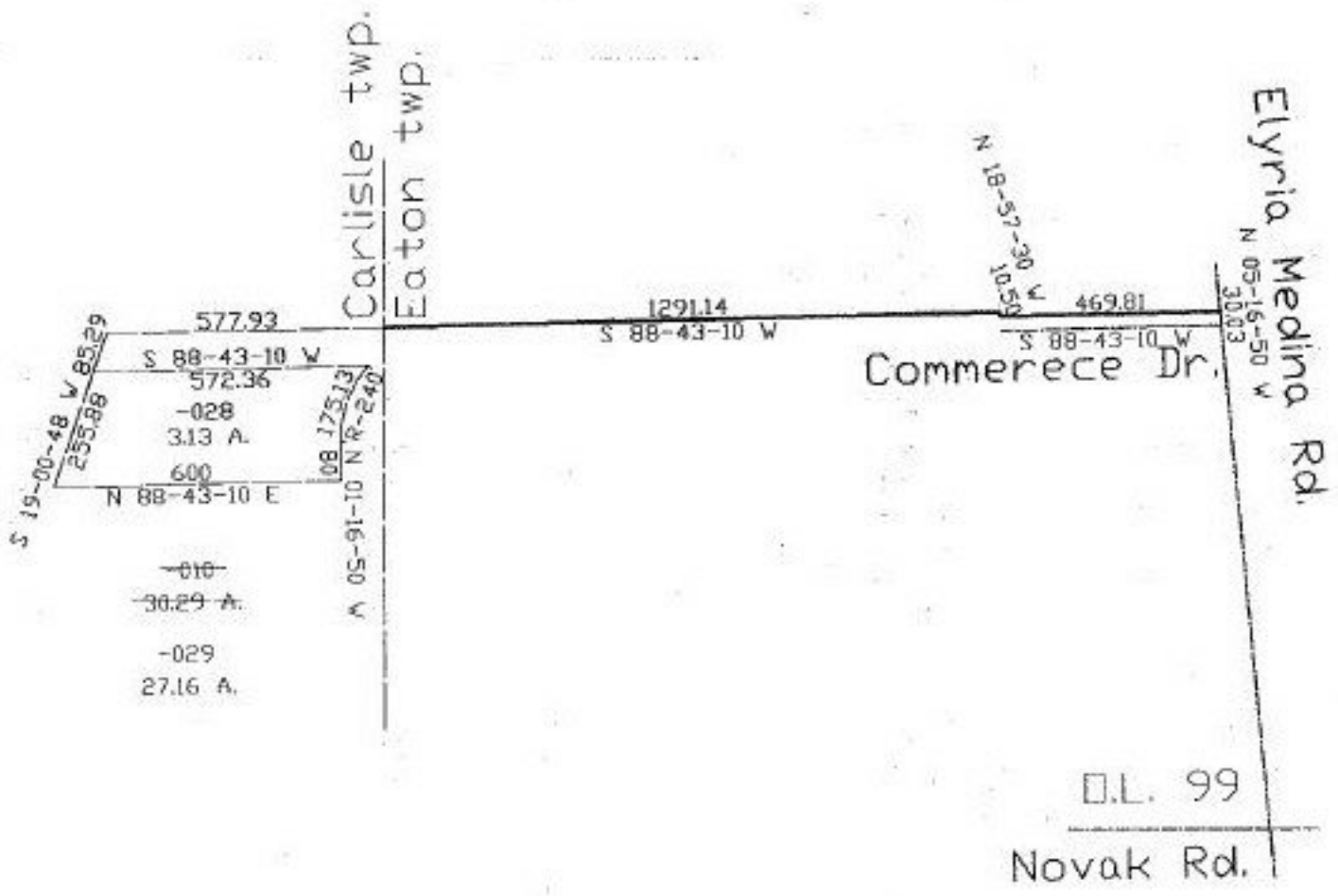

SPLITS/DEEDS PROCESSED
LORAIN COUNTY TAX MAP DEPARTMENT
226 MIDDLE AVE. ELYRIA, OHIO

SURVEYED BY: David L. Elwell
CLOSURE: 0.15:10.000
MAP PAGE(S): 10-00-025-0.H, 11-E
APPROVED BY: kac DATE: 9/12/97
SCALE: 1" = 400' PRIOR INSTRUMENT: OR 69/914