PARENT PARCEL: 07-00-004-108-002, 046

CHILD PARCEL: 07-00-004-108-075, 076

STARTING POINT: cl. of Lear Nagle Rd. & Chestnut Ridge Rd.

NO. 22291

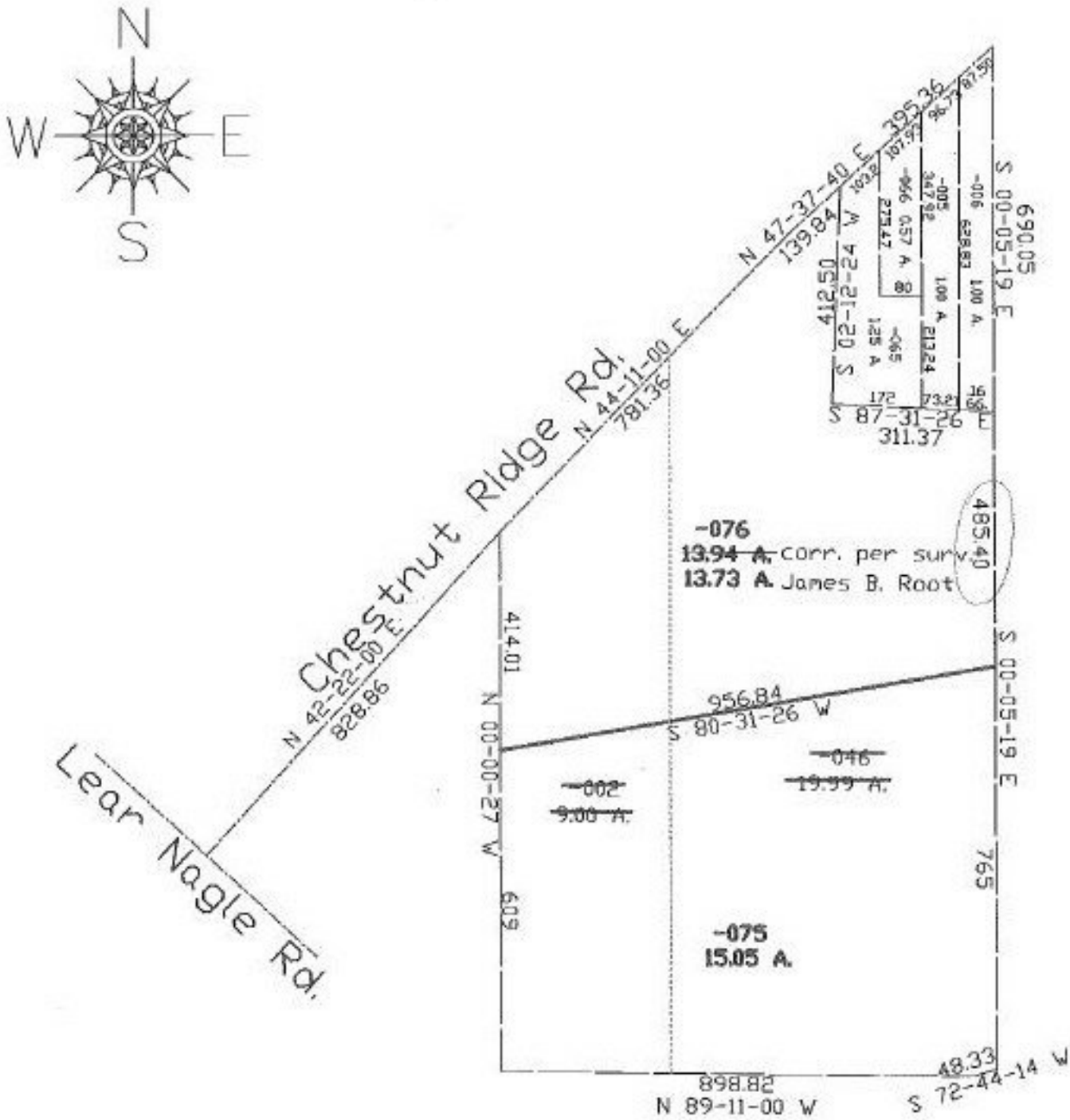

SPLITS/DEEDS PROCESSED

LORAIN COUNTY TAX MAP DEPARTMENT

226 MIDDLE AVE. ELYRIA, OHIO

SURVEYED BY: James B. Root

CLOSURE: 0.02:10,000

MAP PAGE(S): 07-00-004-A,B,C,D

APPROVED BY: kac DATE: 10/4/97

SCALE: 1" = 300 PRIOR INSTRUMENT: 7212/932