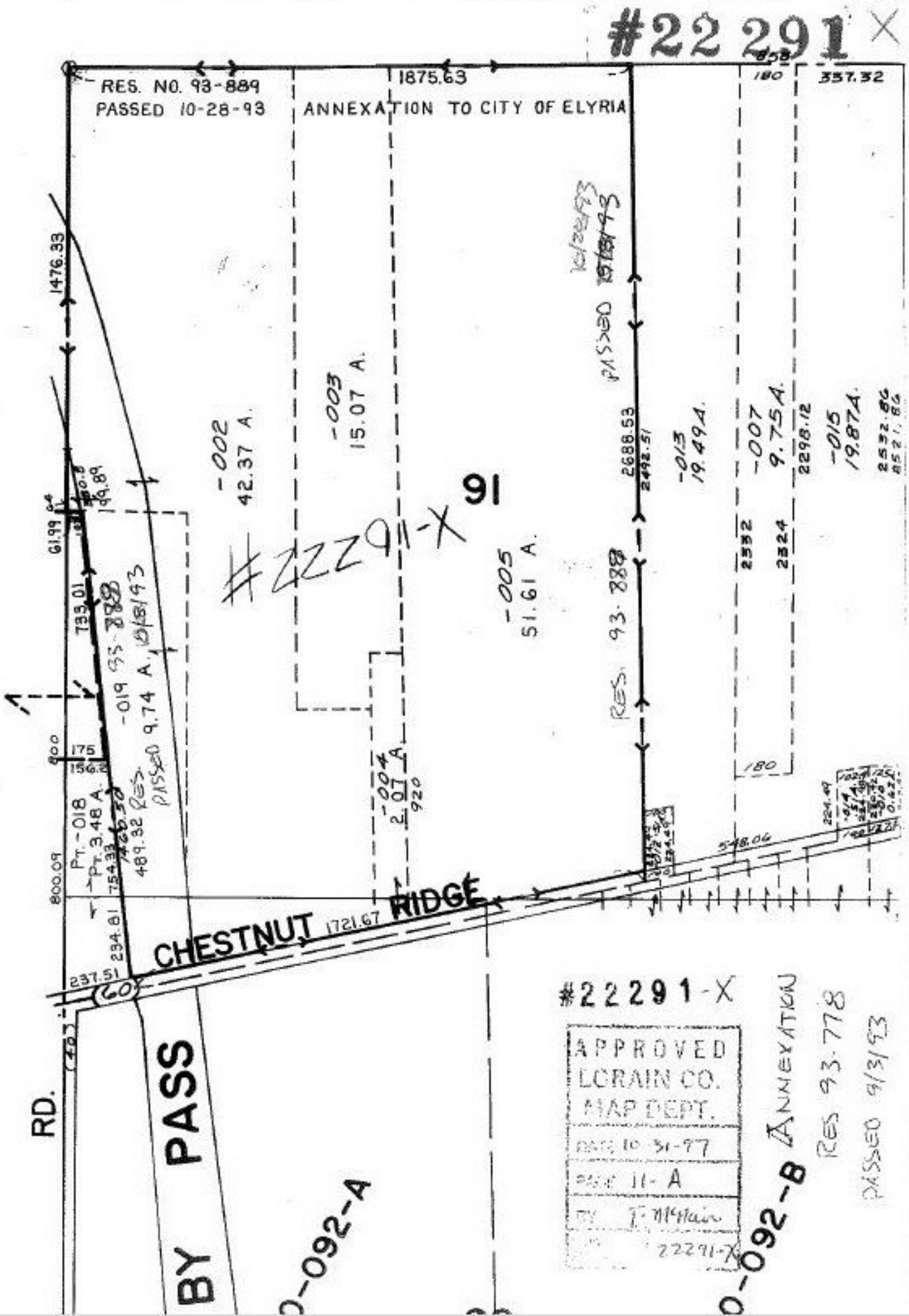
#22291-X
RES. NO. 93-889
PASSED 10-28-93
1875.63
ANNEXATION TO CITY OF ELYRIA
337.32
1476.33
-002
42.37 A.
-003
15.07 A.
-005
51.61 A.
-004
2.07 A.
-013
19.49A.
-007
9.75A.
-015
19.87A.
2688.53
2492.51
2298.12
2332
2324
RES. 93-888
PASSED 10/28/93
#22291-X
91
61.99
733.01
-019 93-888
9.74 A.
RES. PASSED 10/18/93
175
156.2
PT.-018
PT. 3.48 A.
489.32
800.09
234.81
237.51
CHESTNUT RIDGE
1721.67
548.06
180
RD.
BY PASS
0-092-A
0-092-B
#22291-X
APPROVED
LORAIN CO.
MAP DEPT.
DATE 10-31-97
PAGE 11-A
BY T. McNair
22291-X
ANNEXATION
RES 93-778
PASSED 9/3/93