

PARENT PARCEL: 14-00-057-000-005, 006

CHILD PARCEL: 14-00-057-000-009, 010, 011

STARTING POINT: c.l. of Hughes Rd. & c.l. of Hallauer Rd.

NO. 22290

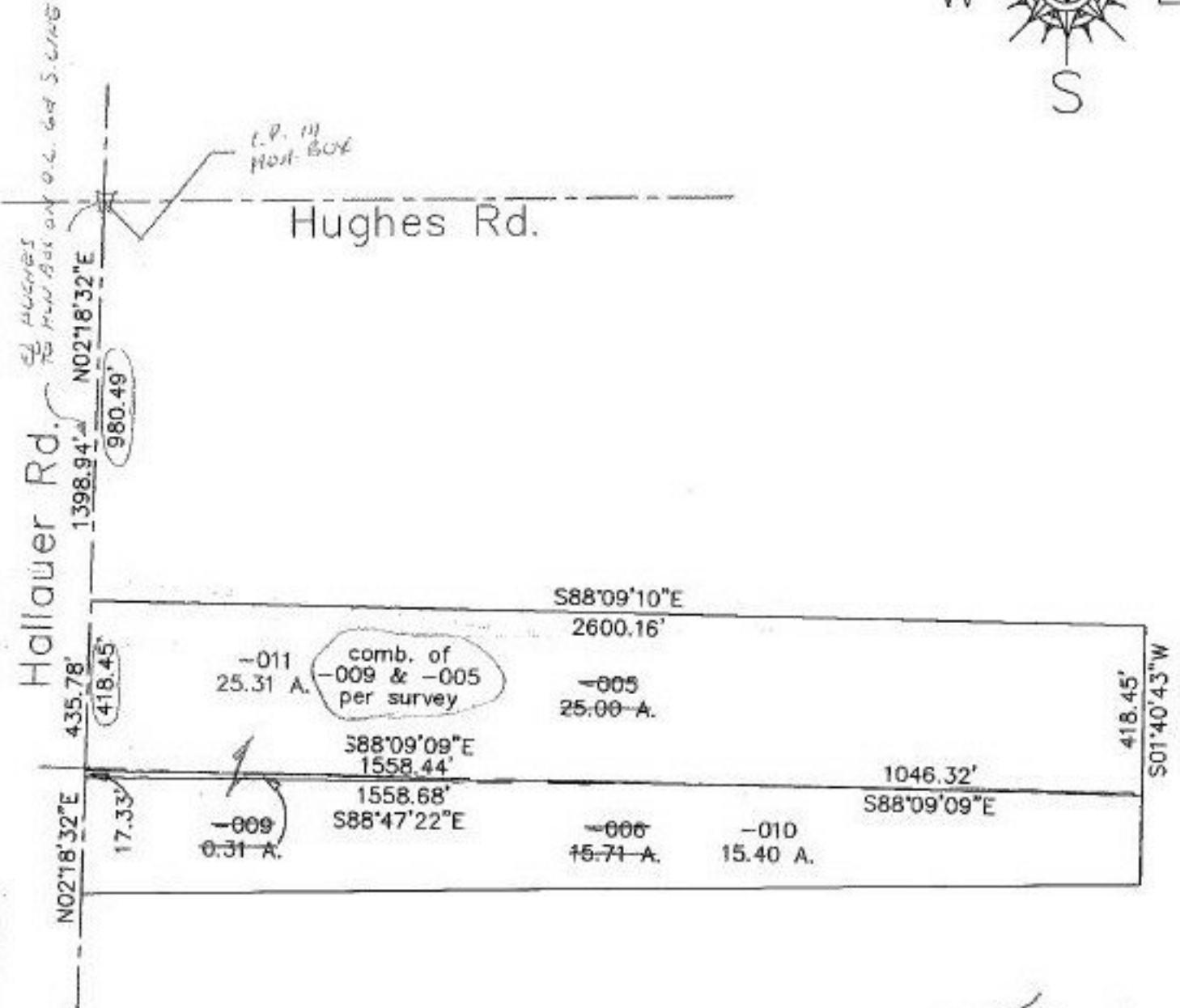

6-3-98



SPLITS/DEEDS PROCESSED
 LORAIN COUNTY TAX MAP DEPARTMENT
 226 MIDDLE AVE. ELYRIA, OHIO

SURVEYED BY: Thomas M. Sniezek
 CLOSURE: 0.03:10,000
 MAP PAGE(S): 14-C
 APPROVED BY: kac DATE: 4/3/98
 SCALE: 1" = 400' PRIOR INSTRUMENT: _____