

# 22284  
NO. 22284

PARENT PARCEL: 10-00-003-132-038, 039  
CHILD PARCEL: 10-00-003-132-041  
STARTING POINT: CL of Oberlin-Elyria Rd. & E. line of Baltimore and Ohio Railway Lands

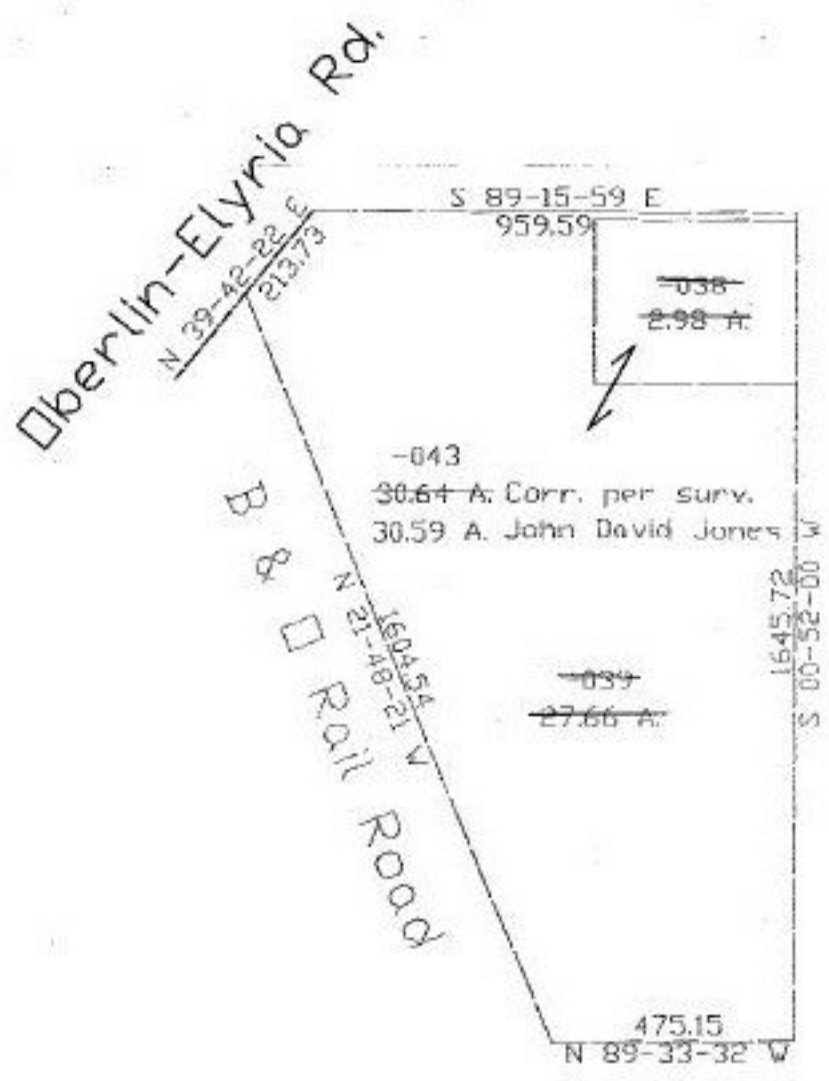

SPLITS/DEEDS PROCESSED  
LORAIN COUNTY TAX MAP DEPARTMENT  
226 MIDDLE AVE. ELYRIA, OHIO

SURVEYED BY: John David Jones  
CLOSURE: 0.01:10,000  
MAP PAGE(S): 10-00-003-6  
APPROVED BY: kac DATE: 9/30/97  
SCALE: 1" = 400 PRIOR INSTRUMENT: 970485995