

PARENT PARCEL: 09-00-074-101-036

CHILD PARCEL: 09-00-074-101-038, 039, 040

STARTING POINT: cl. of West Lorain St. & cl. of Pyle South Amherst Rd.

NO. 22273



PYLE SOUTH AMHERST ROAD

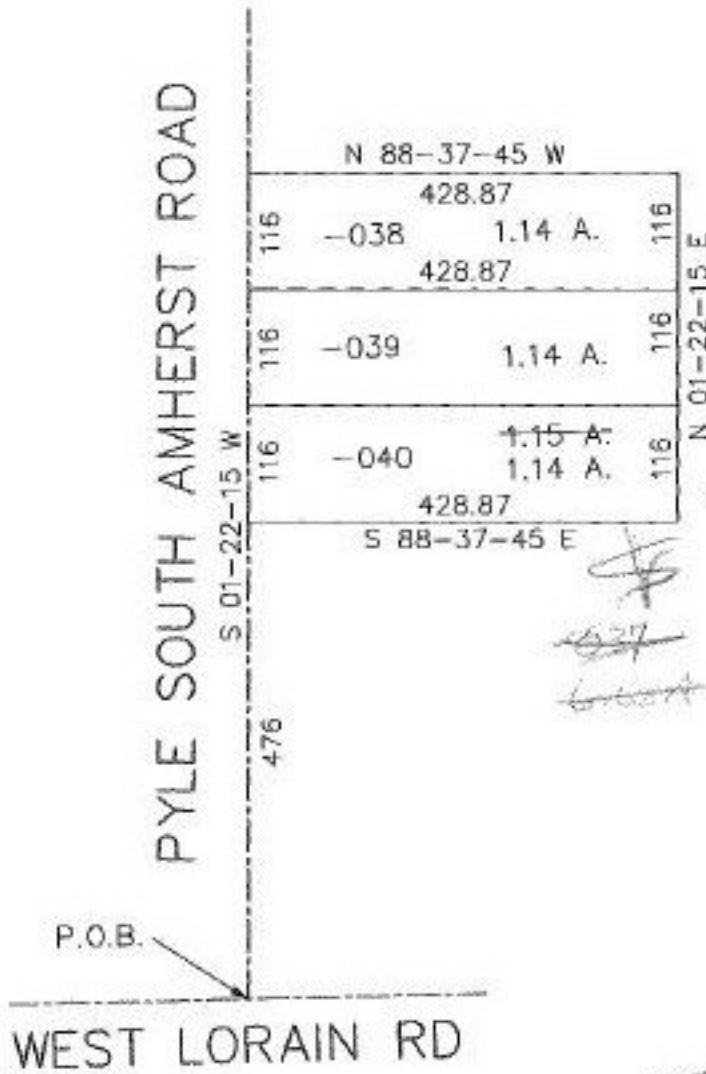

~~036~~
3.43 A.
N.N.A.
~~2.29 A.~~

Ac. corr. per Simon survey

EFFECTIVE 9/30/97
KAC

1" = 100'



SPLITS/DEEDS PROCESSED
LORAIN COUNTY TAX MAP DEPARTMENT
226 MIDDLE AVE. ELYRIA, OHIO

SURVEYED BY: Rodger G. Simon
CLOSURE: 0.00 per 10,000
MAP PAGE(S): 09-00-074-A
APPROVED BY: KAC DATE: 8/28/97
SCALE: 1" = 200' PRIOR INSTRUMENT: #170299 5/11/97