

PARENT PARCEL: 07-00-043-000-058, 059  
CHILD PARCEL: 07-00-043-000-069, 070, 071  
STARTING POINT: CL OF CASE RD. & NORTH LINE OF O.L. 43

NO. 22267

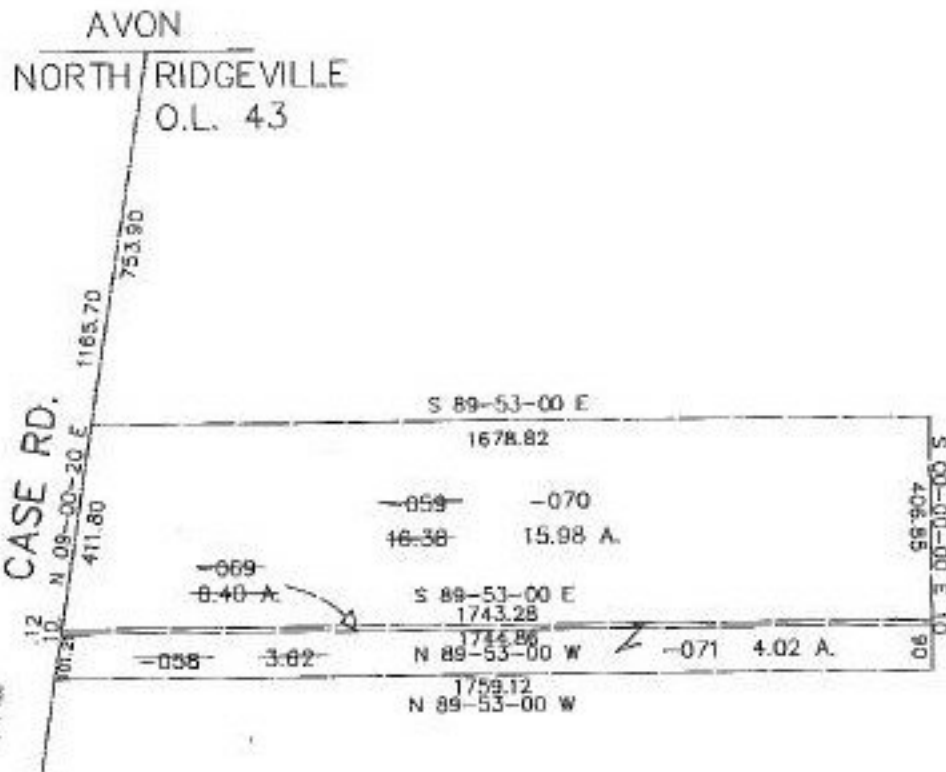

DP 1-18-99



**SPLITS/DEEDS PROCESSED**  
LORAIN COUNTY TAX MAP DEPARTMENT  
226 MIDDLE AVE. ELYRIA, OHIO

SURVEYED BY: N.R. HURA  
CLOSURE: 0.02:10,000  
MAP PAGE(S): 07-A, 07-00-043-A  
APPROVED BY: KAC DATE: 8/13/97  
SCALE: 1" = 400' PRIOR INSTRUMENT: DV 923/475