

#22266

NO. 22266

PARENT PARCEL: 02-01-008-101-369

CHILD PARCEL: 02-01-008-101-371, -372

STARTING PT: S 2° 15' 37" W, 160.00 feet from the cl. of West 45th Place & cl. of Queen Anne Ave.

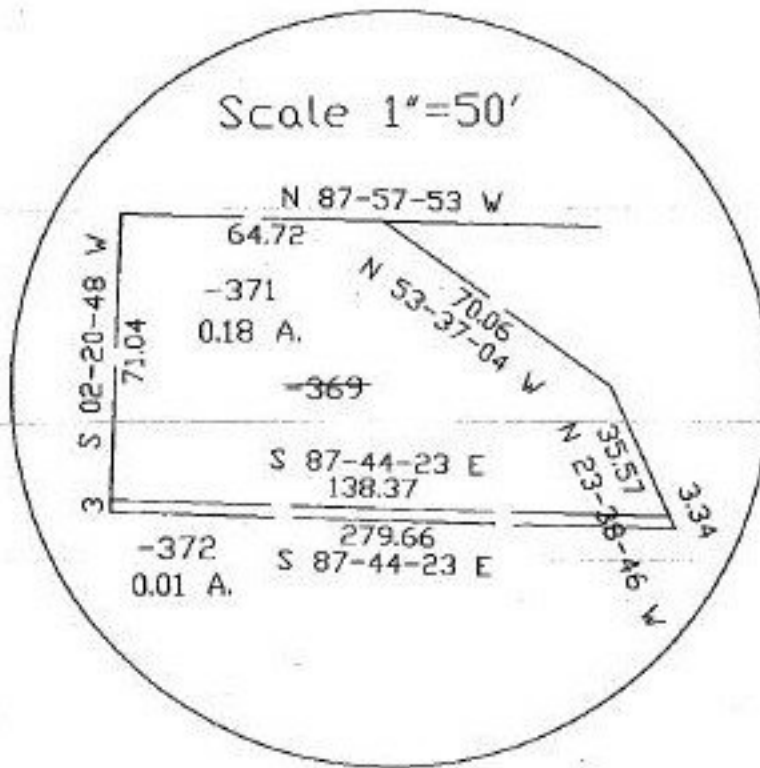

$$\begin{array}{r} 70.06 \\ + 35.57 \\ \hline 105.63 \end{array} \times 138.37$$

West 45th Place

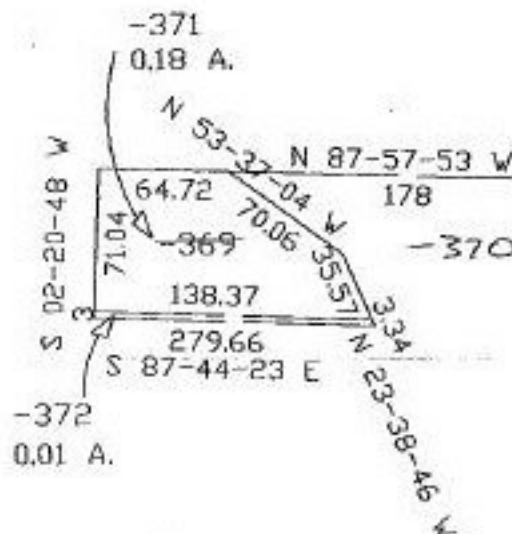

160  
S 02-15-37 W  
30  
Queen Anne Ave.

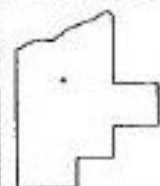

**SPLITS/DEEDS PROCESSED**  
 LORAIN COUNTY TAX MAP DEPARTMENT  
 226 MIDDLE AVE. ELYRIA, OHIO

SURVEYED BY: David L. Elwell  
 CLOSURE: 0.12 per 10,000  
 MAP PAGE(S): 02-01-008-A  
 APPROVED BY: koc DATE: 8/19/97  
 SCALE: 1" = 100' PRIOR INSTRUMENT: OR 1457/468