

#22257

PARENT PARCEL: 12-00-044-000-013

CHILD PARCEL: 12-00-044-000-062, 063

STARTING POINT: CL. OF COLUMBIA-WEST RIVER RD. & CL. OF NICHOLS RD.

NO. 22257



Nichols Rd.

Columbia-West River Rd.

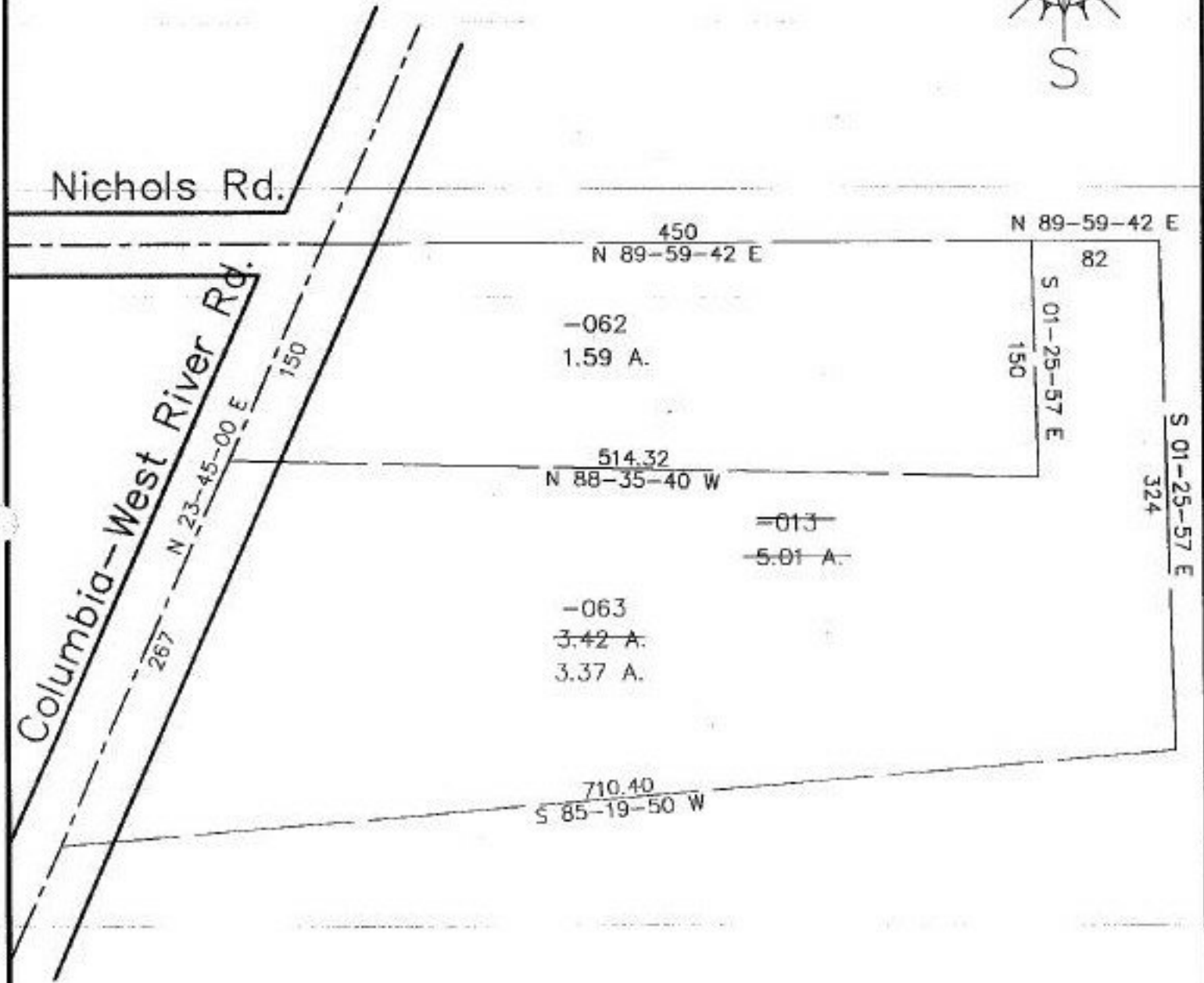

SPLITS/DEEDS PROCESSED

LORAIN COUNTY TAX MAP DEPARTMENT
226 MIDDLE AVE. ELYRIA, OHIO

SURVEYED BY: JAMES B. ROOT

CLOSURE: 0.03 PER 10,000

MAP PAGE(S): 12-00-044-A

APPROVED BY: KAC DATE: 8/14/97

SCALE: 1" = 100' PRIOR INSTRUMENT: OR 1459/334