

#22251  
NO. 22251

PARENT PARCEL: 11-00-007-000-076  
CHILD PARCEL: 11-00-007-000-078, 079, 080  
STARTING POINT: CL OF COOLEY RD. & CL OF HAWKE RD.

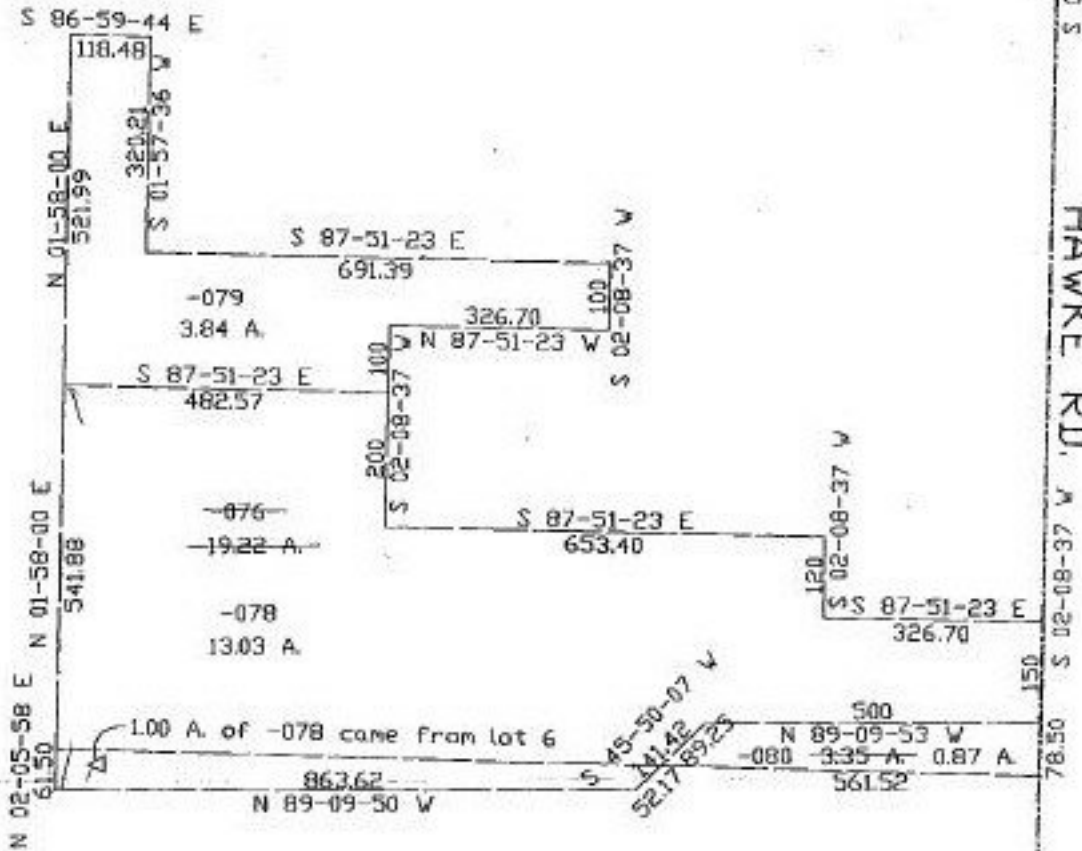

COOLEY RD.



-045-      -055  
-22.05 A      21.85 A- Corr. per survey  
23.60 A James B. Root



**SPLITS/DEEDS PROCESSED**  
LORAIN COUNTY TAX MAP DEPARTMENT  
226 MIDDLE AVE. ELYRIA, OHIO

SURVEYED BY: JAMES B. ROOT  
CLOSURE: 0.05 : 10,000  
MAP PAGE(S): 11-00-007-8  
APPROVED BY: KAC      DATE: 8/13/97  
SCALE: 1" = 300' PRIOR INSTRUMENT: