

PARENT PARCEL: 07-00-021-119-121

CHILD PARCEL:

STARTING POINT: c.L. of Center Ridge Rd. at NE corner of parcel conveyed in 1183/595

NO. 22248-D

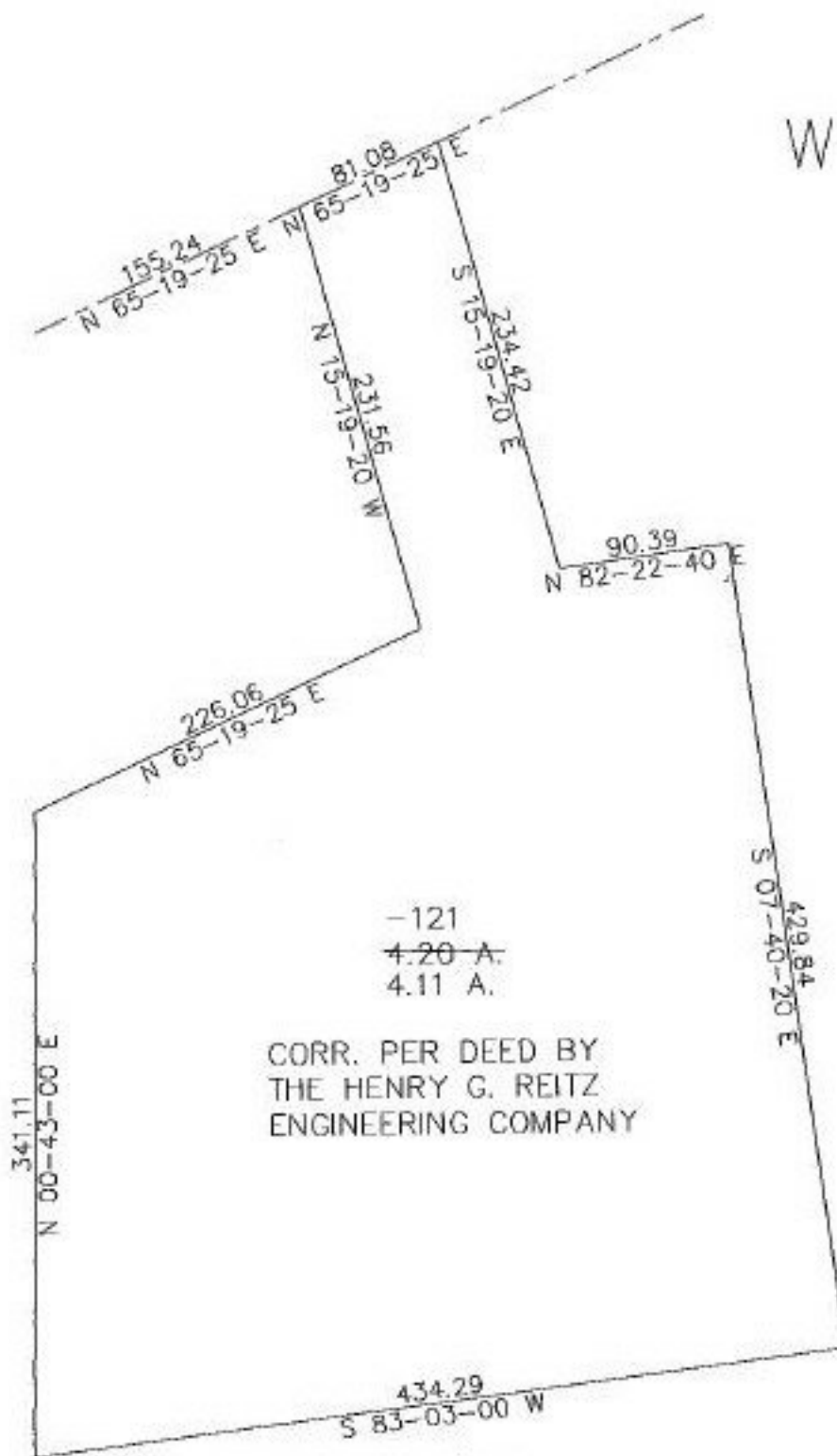

-121
 4.20 A.
 4.11 A.

CORR. PER DEED BY
 THE HENRY G. REITZ
 ENGINEERING COMPANY

PI 741/225



SPLITS/DEEDS PROCESSED
 LORAIN COUNTY TAX MAP DEPARTMENT
 226 MIDDLE AVE. ELYRIA, OHIO

SURVEYED BY: The Henry G. Reitz Engineering Co.
 CLOSURE: 0.03:10,000
 MAP PAGE(S): 07-00-021-D
 APPROVED BY: RFB DATE: 07-11-97
 SCALE: 1" = 100'