

#22247

NO. 22247

PARENT PARCEL: 16-00-016-000-011

CHILD PARCEL: 16-00-016-000-012 thru 016

STARTING POINT: CL of Avon-Belden Rd. & Grafton-Eastern Rd.



-016
72.81 A.
79.10 A. per J.B. Root survey

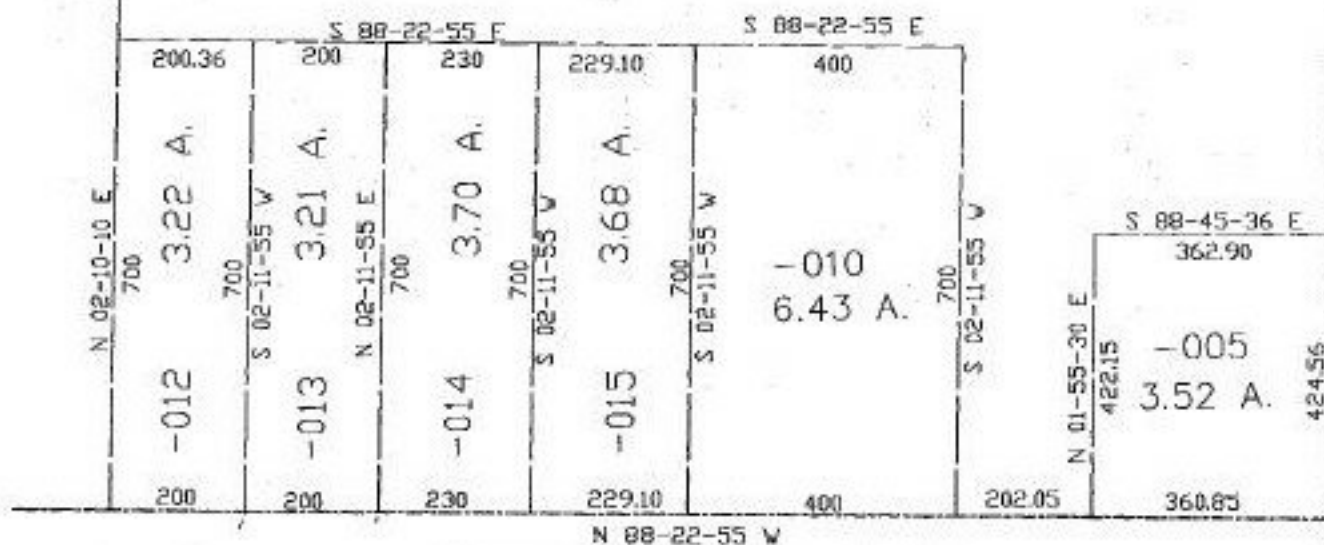

GRAFTON-EASTERN RD.
A.K.A. MEDINA-ELYRIA RD.

AVON-BELDEN RD. N 02-18-32 E
A.K.A. WOODSTER-AVON LAKE RD.



SPLITS/DEEDS PROCESSED
LORAIN COUNTY TAX MAP DEPARTMENT
226 MIDDLE AVE. ELYRIA, OHIO

SURVEYED BY: James H. Root
CLOSURE: 0.03:10.000
MAP PAGE(S): 16-B
APPROVED BY: KAC DATE: 8/12/97
SCALE: 1" = 300' PRIOR INSTRUMENT: #471822