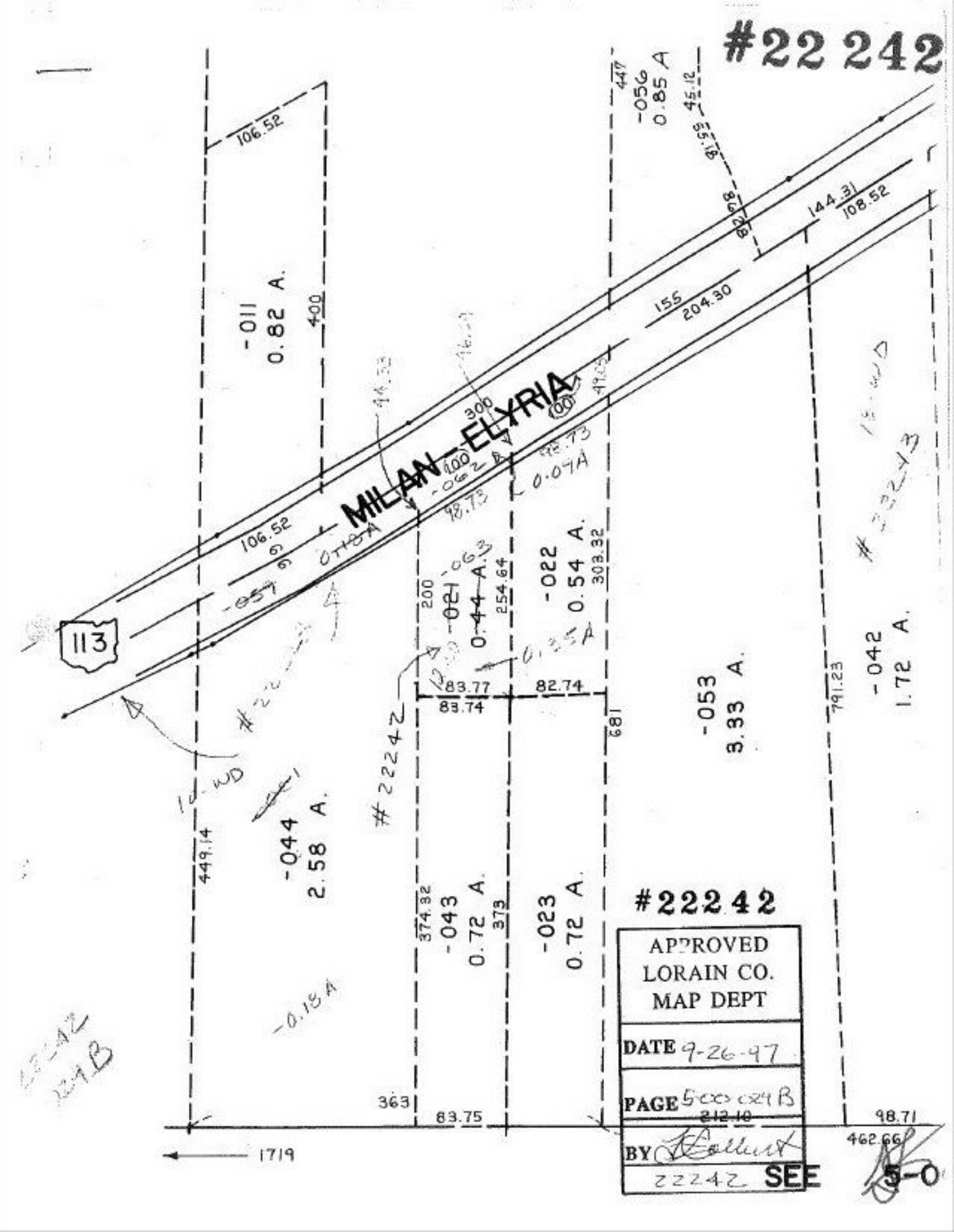
#22 242
MILAN-ELYRIA
113
-011
0.82 A.
-056
0.85 A
-022
0.54 A.
-021
0.44 A.
-053
3.33 A.
-042
1.72 A.
-044
2.58 A.
-043
0.72 A.
-023
0.72 A.
106.52
400
300
155
204.30
144.31
108.52
98.73
0.04A
0.18A
0.35A
83.77
83.74
82.74
254.64
303.32
200
681
791.23
449.14
374.32
373
363
83.75
212.10
98.71
462.66
1719
#22242
APPROVED
LORAIN CO.
MAP DEPT
DATE 9-26-97
PAGE 5-00 024 B
BY
22242 SEE 5-0