

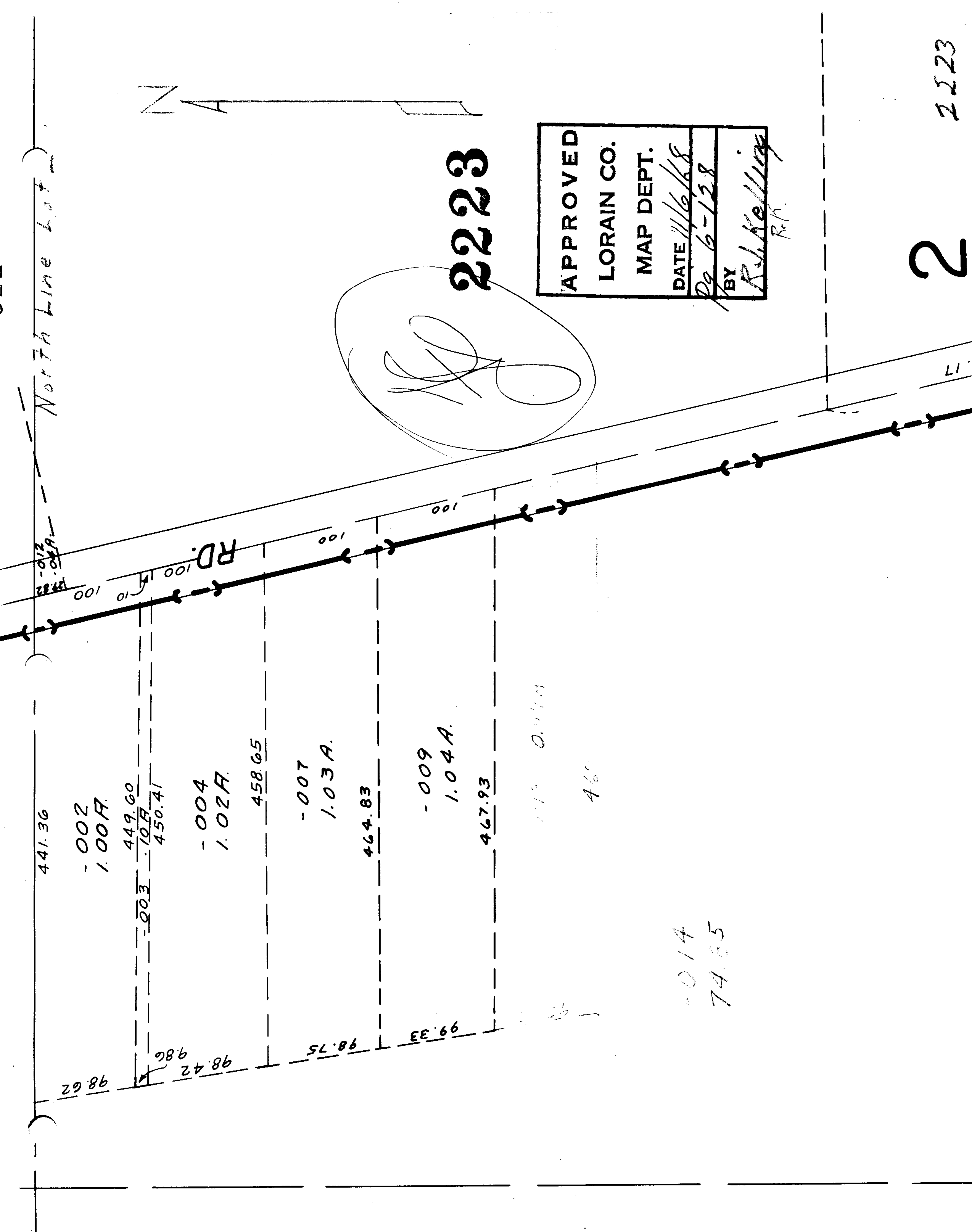

North line lot

2223

APPROVED
LORAIN CO.
MAP DEPT.
DATE 11/6/68
BY R. J. Kelly



RD.

441.36

- 002
1.00 F.

449.60
10 F.
450.41

- 003

- 004
1.02 F.

458.65

- 007
1.03 A.

464.83

- 009
1.04 A.

467.93

119 0.07 A

465

014
74.85

98.62

98.42
98.6

98.75

99.33

2

2223