

#22226

NO. 22226

PARENT PARCEL: 04-00-011-102-016, 017
CHILD PARCEL: 04-00-011-102-114, 115
STARTING POINT: CL. OF HAYES ST. & CL. OF NORTH RIDGE RD.

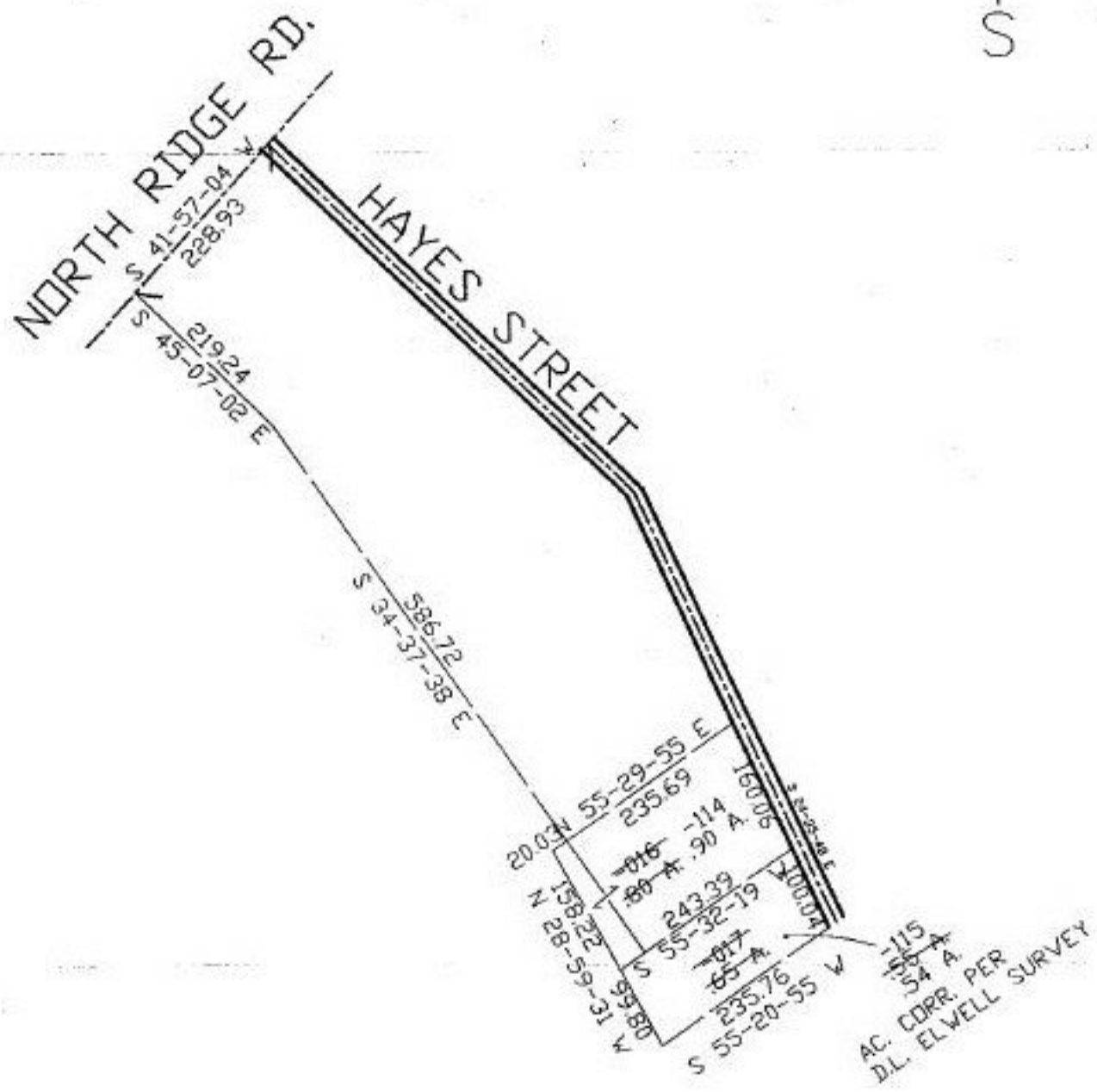

SPLITS/DEEDS PROCESSED
LORAIN COUNTY TAX MAP DEPARTMENT
226 MIDDLE AVE. ELYRIA, OHIO

SURVEYED BY: DAVID L. ELWELL
CLOSURE: 0.14:10,000
MAP PAGE(S): 04-00-011-8
APPROVED BY: KAC DATE: 7-30-97
SCALE: 1"=200