

#22225

NO. 22225

PARENT PARCEL: 10-00-005-101-062, -601

CHILD PARCEL: 10-00-005-101-603, 604, 605

STARTING POINT: cl. of Whittenberg Ave. & cl. of Chestnut Ridge Rd.

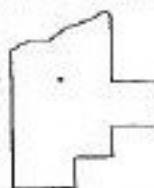
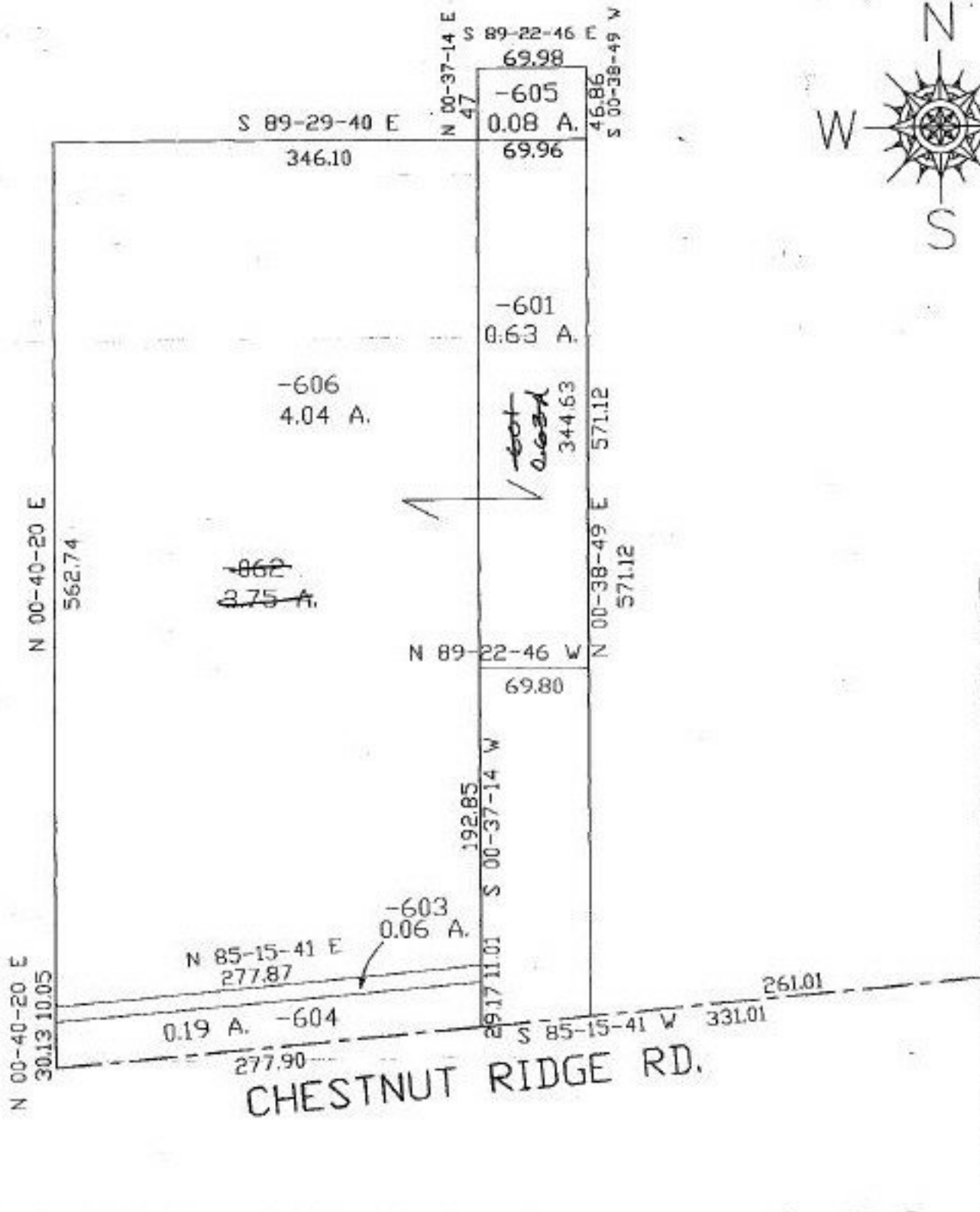

SPLITS/DEEDS PROCESSED
 LORAIN COUNTY TAX MAP DEPARTMENT
 226 MIDDLE AVE. ELYRIA, OHIO

SURVEYED BY: David L. Elwell
 CLOSURE: 0.11 per 10,000
 MAP PAGE(S): 10-00-005-8
 APPROVED BY: kac DATE: 7/14/97
 SCALE: 1" = 100'