

#22219
NO. 22219

PARENT PARCEL: 17-07-006-000-019
CHILD PARCEL: 17-07-006-000-020 THRU 023
STARTING POINT: INT CL NORWALK-MEDINA RD & GORE-ORPHANAGE RD

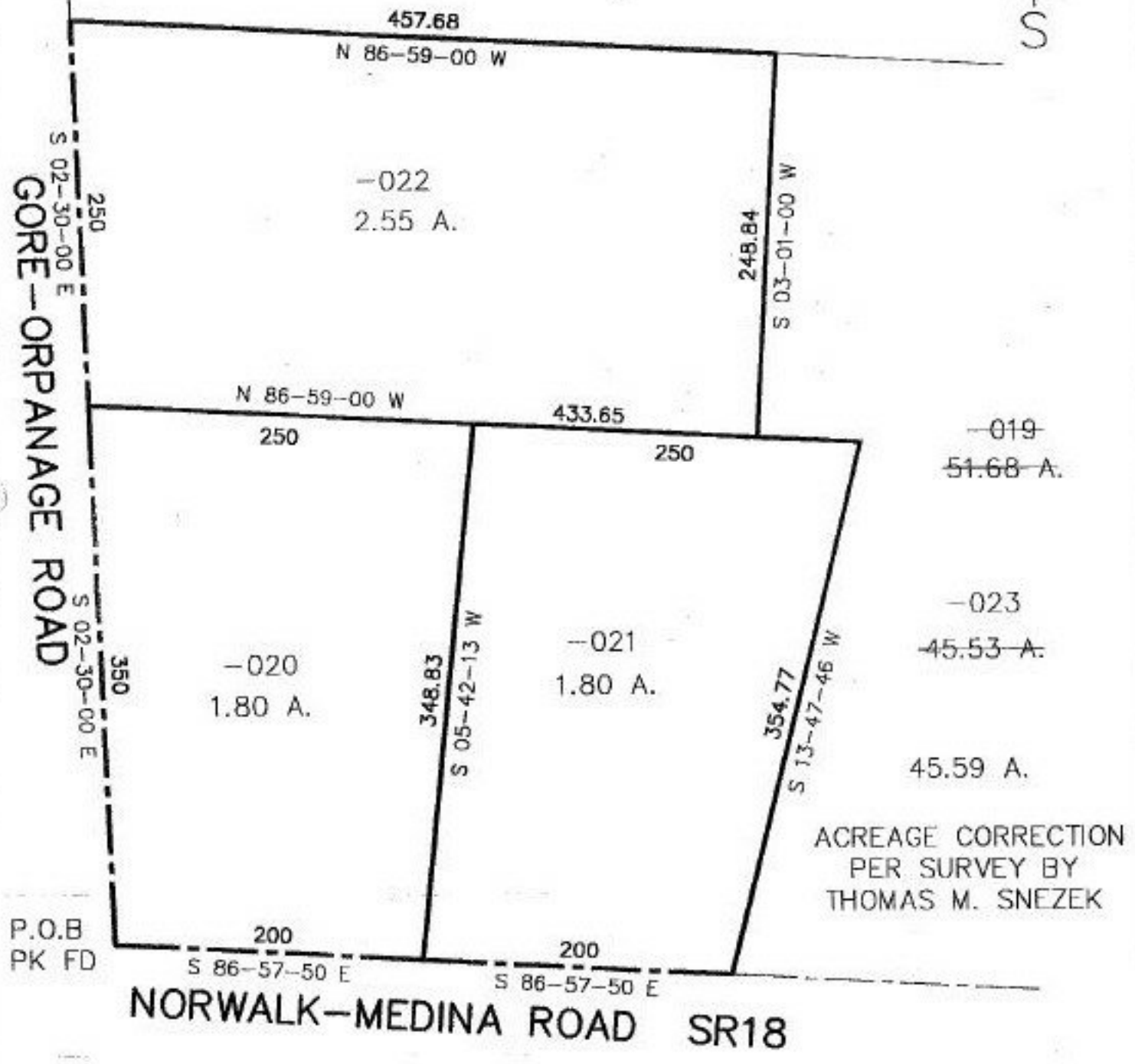

ACREAGE CORRECTION
PER SURVEY BY
THOMAS M. SNEZEK



SPLITS/DEEDS PROCESSED
LORAIN COUNTY TAX MAP DEPARTMENT
226 MIDDLE AVE. ELYRIA, OHIO

SURVEYED BY: THOMAS M. SNEZEK
CLOSURE: 0.04 : 10,000
MAP PAGE(S): 17-A
APPROVED BY: RFB DATE: 06/27/97
SCALE: 1" = 100'