

PARENT PARCEL: 06-26-092-000-023

CHILD PARCEL: 06-26-092-000-028, 029

STARTING POINT: INT SWLY LINE LAKE AVENUE & WLY LINE WEST AVENUE

NO. 22211

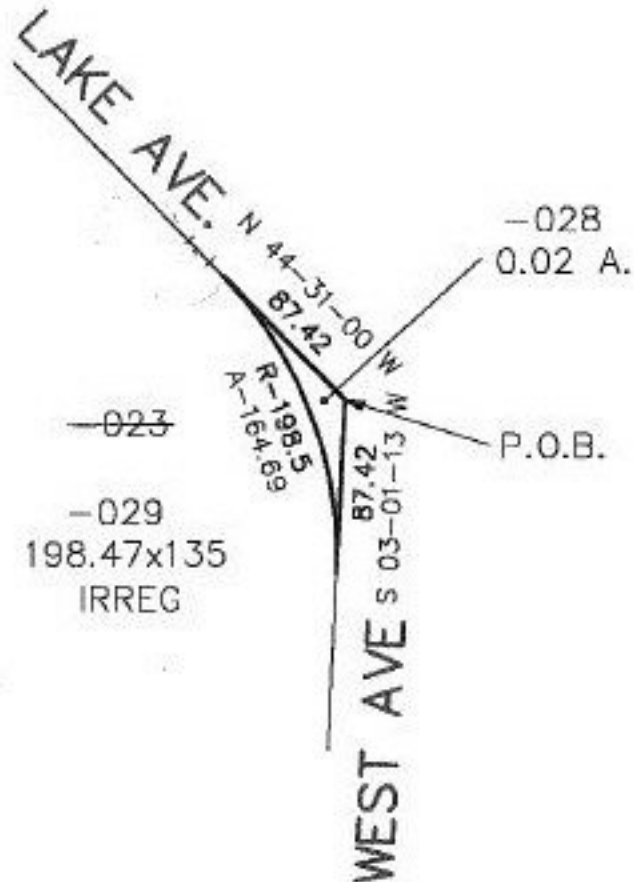

EFFECTIVE 7/14/97

MYLAR
CR ID
11/6/98

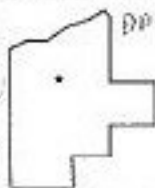

DP-11-13-98

SPLITS/DEEDS PROCESSED
LORAIN COUNTY TAX MAP DEPARTMENT
226 MIDDLE AVE. ELYRIA, OHIO

SURVEYED BY: DAVID L. ELWELL
 CLOSURE: 0.02 : 10,000
 MAP PAGE(S): 8-101
 APPROVED BY: REB DATE: 06/23/97
 SCALE: 1" = 100'