

PARENT PARCEL: 06-26-052-000-028

CHILD PARCEL: 06-26-052-000-031, 032, 033

STARTING POINT: INT CL EAST AVENUE & EAST FOURTH STREET

NO. 22209



Void
SEE NEW
MAP

-031
49.53x5.15



A-37.98
R-541.79

-028
-033

-032
37.98x26.09

DEOP FROM DUP.
EASEMENT

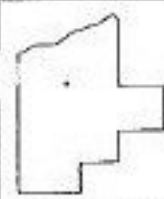

SPLITS/DEEDS PROCESSED

LORAIN COUNTY TAX MAP DEPARTMENT
226 MIDDLE AVE. ELYRIA, OHIO

SURVEYED BY: JAMES E. KARING
CLOSURE: 1.07: 10,000
MAP PAGE(S): **6-120**
APPROVED BY: REB DATE: 06/19/97
SCALE: 1" = 50'