

#22199

NO. 22199

PARENT PARCEL: 19-04-007-000-011

CHILD PARCEL: 19-04-007-000-022 THRU 025

STARTING POINT: MON IN CL WEST RD 92.60 FEET NLY FROM MEDINA - NORWALK RD

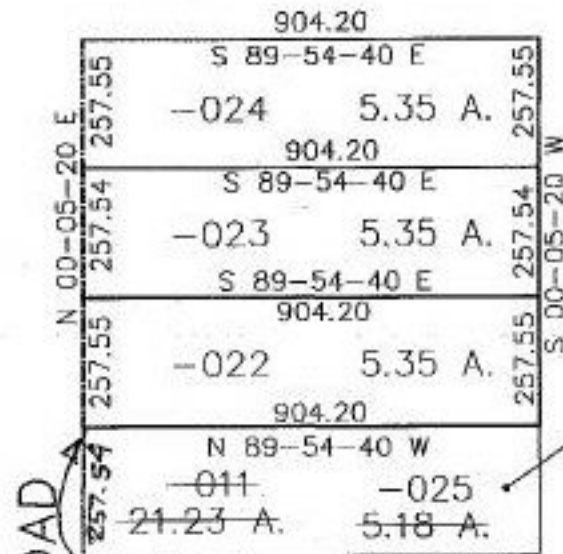

5.35 A.
ACREAGE CORRECTION PER
SURVEY BY THOMAS SNEZEK

WEST ROAD

MEDINA-NORWALK ROAD

P.O.B.

92.60



SPLITS/DEEDS PROCESSED
LORAIN COUNTY TAX MAP DEPARTMENT
226 MIDDLE AVE. ELYRIA, OHIO

SURVEYED BY: THOMAS M. SNEZEK
CLOSURE: 0.00 : 10,000
MAP PAGE(S): 19-A
APPROVED BY: RFB DATE: 06/09/97
SCALE: 1" = 400'