

PARENT PARCEL: 05-25-016-114-002

CHILD PARCEL: n/a

STARTING POINT: IP FD INT ELY LINE WINKLE STREET & SLY LINE EAST BROAD STREET

NO. 22199-D

EFFECTIVE 6/20/97
Handwritten signature



P.O.B.

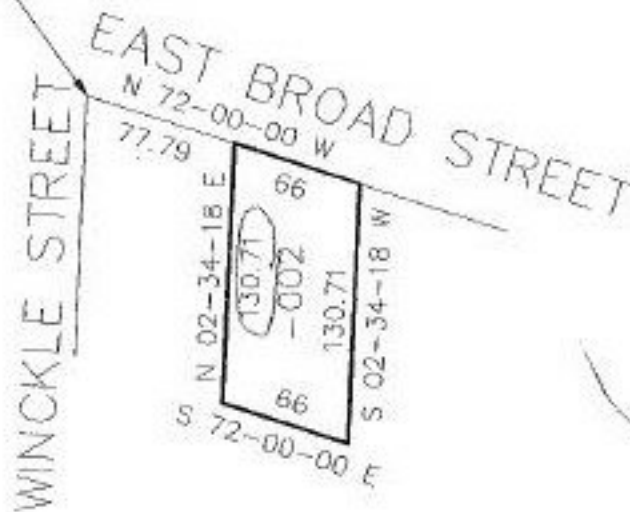

*Done 05/10
11/11/97
TAA*



DP-11-13-92

SPLITS/DEEDS PROCESSED
LORAIN COUNTY TAX MAP DEPARTMENT
226 MIDDLE AVE. ELYRIA, OHIO

SURVEYED BY: CARL ANDERSON
 CLOSURE: 0.00 : 10,000
 MAP PAGE(S): 6-123
 APPROVED BY: REB DATE: 05/02/97
 SCALE: 1" = 100'